

**Standards:**

Flat conductor acc. to BDS IEC 60227-5  
Flexible Cu-wires, cl. 6 acc. to IEC 60228



**H03VH-H**

Flat conductor, flexible Cu-wires, PVC-insulation

5+2 standard +extended **7** YEAR TOTAL WARRANTY

ШВПЛ-А; PL; H03VH-H; P/L; H03VH-H; H03VH-H; H03VH-H; RVV; H03VH-H

Designed for connection of electrical appliances to the electrical grid, for connection of mobile users, devices and appliances.

**TECHNICAL DATA:**

- Ambient temperature: -40°C to +50°C
- Max. operating temperature: +70°C
- Nominal voltage U<sub>0</sub>/U: 300/300 V
- Test voltage: 2000 V

**CONSTRUCTION:**

- Flexible Cu-wires, cl. 6 acc. to IEC 60228
- Flat conductor acc. to BDS IEC 60227-5
- Insulation: PVC compound
- Insulation colour: white or black-red

Cross section (n x mm <sup>2</sup> )	Colour	Thickness (mm)	Width (mm)	Cu weight (kg/km)	Total weight (kg/km)	Packing (m)	Product category	Catalogue number
2x0,50	white or black-red	6,0	3,0	9	25	100	E	<b>820001</b>
2x0,75	white or black-red	6,4	3,2	14	30	100	E	<b>820002</b>
2x1	white or black-red	6,8	3,4	19,2	31	100	E	<b>820017</b>
2x1,50	white or black-red	7,6	4,0	28,8	38	100	E	<b>820018</b>



**Standards:**

Conductor acc. to HD 21,5 S3  
Flexible Cu-wires, cl. 5 acc. to IEC 60228

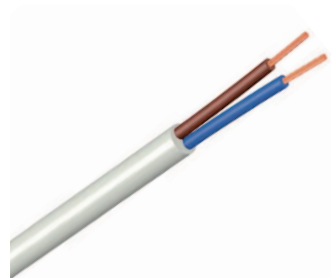

**H03VV-F**

Conductor with flexible Cu-wires, PVC insulation and sheath

5+2 standard +extended **7** YEAR TOTAL WARRANTY

ШВПЛ-Б; PP/L; PP/L; PP/L; H03VV-F; H03VV-F; MYYUP; H03VV-F; H03VV-F

Conductor with parallel or stranded in a bundle insulated cores, designed for connection of electrical appliances to the electrical grid, for connection of mobile users, devices and appliances.

**TECHNICAL DATA:**

- Variant of the conductor: H03VVH2-F - flat type
- Ambient temperature: -30°C to +50°C
- Max. operating temperature: +70°C
- Nominal voltage U<sub>0</sub>/U: 300/300 V
- Test voltage: 2000 V

**CONSTRUCTION:**

- Flexible Cu-wires, cl. 5 acc. to IEC 60228
- Insulation: PVC compound
- Sheafing: PVC compound
- Outer sheath colour: white

Type (flat)	Cross section (n x mm <sup>2</sup> )	Colour	Thickness (mm)	Width (mm)	Cu weight (kg/km)	Total weight (kg/km)	Packing (m)	Product category	Catalogue number
H03VVH2-F	2x0,5	white	6,0	3,6	10,0	30	100	E	<b>820004</b>
H03VVH2-F	2x0,75	white	6,4	3,9	14,5	39	100	E	<b>820006</b>



Type (round)	Cross section (n x mm <sup>2</sup> )	Colour	Outer diameter (mm)	Cu weight (kg/km)	Total weight (kg/km)	Packing (m)	Product category	Catalogue number
H03VV-F	2X0,5	white	9.5	100	25	100	E	<b>820003</b>
H03VV-F	3X0.5	white	10.0	120	30	100	E	<b>820007</b>



In case of insufficient quantity in stock of any item listed on this page, the delivery time after order confirmation will be 30 days.

**Standards:**

Flexible cable acc. to HD 21.5 S3, DIN VDE 0281 part 5  
Flexible Cu-wires, cl. 5 acc. to DIN VDE 0295, IEC 60228  
Colour coding: acc. to DIN VDE 0293-308

**H05VV-F**

5+2 standard +extended 7 YEAR TOTAL WARRANTY

Conductor with flexible Cu-wires, PVC insulation and sheath

ШБПТС; PP/J; PP/J; PP/J; H05VV-F; H05VV-F; MYYM; H05VV-F; H05VV-F

Conductor with parallel or stranded in a bundle insulated cores, designed for connection of electrical appliances to the electric grid, for connection of mobile users, devices and appliances.

**TECHNICAL DATA:**

- Variant of the conductor: H05VVH2-F - flat type
- Ambient temperature: -30°C to +50°C
- Max. operating temperature: +70°C
- Nominal voltage Uo/U: 300/500 V

- Test voltage: 2000 V

**CONSTRUCTION:**

- Flexible Cu-wires, cl. 5 acc. to DIN VDE 0295, IEC 60228
- Insulation/outer sheath: PVC compound;
- Outer sheath colour: white

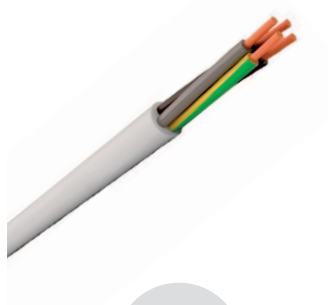

Cross section (n x mm <sup>2</sup> )	Colour	Outer diameter (mm)	Cu weight (kg/km)	Total weight (kg/km)	Packing (m)	Product category	Catalogue number
2 x 0,75	white	7,6	14,0	62	100	E	<b>821001</b>
2 x 1	white	8,0	19,5	71	100	E	<b>821002</b>
2 x 1,5	white	9,0	28,0	94	100	E	<b>821003</b>
2 x 2,5	white	11,0	47,0	114	100	E	<b>821004</b>



Cross section (n x mm <sup>2</sup> )	Colour	Outer diameter (mm)	Cu weight (kg/km)	Total weight (kg/km)	Packing (m)	Product category	Catalogue number
3 x 0,75	white	8,0	21,5	74	100	E	<b>821008</b>
3 x 1	white	8,4	29,0	85	100	E	<b>821009</b>
3 x 1,5	white	9,8	42,0	120	100	E	<b>821010</b>
3 x 2,5	white	12,0	70,0	182	100	E	<b>821011</b>
3 x 4	white	13,0	114,0	252	100	E	<b>821012</b>



Cross section (n x mm <sup>2</sup> )	Colour	Outer diameter (mm)	Cu weight (kg/km)	Total weight (kg/km)	Packing (m)	Product category	Catalogue number
4 x 0,75	white	8,6	29,0	92	100	E	<b>821016</b>
4 x 1	white	9,4	38,5	109	100	E	<b>821017</b>
4 x 1,5	white	11,0	56,0	151	100	E	<b>821018</b>
4 x 2,5	white	13,0	93,5	225	100	E	<b>821019</b>
4 x 4	white	14,0	151,0	315	100	E	<b>821020</b>



Cross section (n x mm <sup>2</sup> )	Colour	Outer diameter (mm)	Cu weight (kg/km)	Total weight (kg/km)	Packing (m)	Product category	Catalogue number
5 x 0,75	white	9,6	36,0	115	100	E	<b>821024</b>
5 x 1	white	10,0	48,0	132	100	E	<b>821025</b>
5 x 1,5	white	12,0	70,0	188	100	E	<b>821026</b>
5 x 2,5	white	14,0	117,0	280	100	E	<b>821027</b>





INSTALLATION CONDUCTORS

**Standards:**

Conductor acc. to HD 21.3 S3, DIN VDE 0281 part 3  
Solid Cu wires cl. 1 acc. to DIN VDE 0295, IEC 60228

**H05V-U, H07V-U**

Conductor, Cu-wires, PVC-insulation



- ПБ-A1; P; P; P; P; P; H05V-U, H07V-U; H05V-U, H07V-U (CY); H05V-U, H07V-U (FY);
- H05V-U, H07V-U; H05V-U, H07V-U

For fixed installation in lighting networks, electric power installations, wiring of electrical switchboards, machines and equipment.

**TECHNICAL DATA:**

- Ambient temperature: -30°C to +50°C
- Temperature of laying: min. -5°C
- Max. operating temperature: +70°C
- Nominal voltage U<sub>0</sub>/U:
- H05V-U 300/500 V
- H07V-U 450/750 V
- Test voltage:
- H05V-U 2000 V
- H07V-U 2500 V

**CONSTRUCTION:**

- Solid Cu wires cl. 1 acc. to DIN VDE 0295, IEC 60228
- Insulation: PVC compound
- Insulation colour:
- yellow-green: available cross sections from 0.5 to 10 (mm<sup>2</sup>)
- white: available cross sections from 0.5 to 4 (mm<sup>2</sup>)
- black: available cross sections from 0.5 to 10 (mm<sup>2</sup>)
- blue: available cross sections from 0.5 to 10 (mm<sup>2</sup>)
- brown: available cross sections from 0.5 to 10 (mm<sup>2</sup>)
- red: available cross sections from 0.5 to 10 (mm<sup>2</sup>)



Type	Cross section (n x mm <sup>2</sup> )	Outer diameter (mm)	Cu weight (kg/km)	Total weight (kg/km)	Packing (m)	Product category	Catalogue number
H05V-U	0,5	2,4	4,5	9	100	E	<b>822001</b>
H05V-U	0,75	2,6	7,0	12	100	E	<b>822002</b>
H05V-U	1	2,8	9,0	15	100	E	<b>822003</b>

**Note:** At orders of the desires colour, must be added after the catalogue number:

BL – blue; R – red; B - black; W- white; YG- yellow green; BR- brown



Type	Cross section (n x mm <sup>2</sup> )	Outer diameter (mm)	Cu weight (kg/km)	Total weight (kg/km)	Packing (m)	Product category	Catalogue number
H07V-U	1,5	3,3	13,5	21	100	E	<b>822004</b>
H07V-U	2,5	3,9	22,0	33	100	E	<b>822005</b>
H07V-U	4	4,4	35,0	48	100	E	<b>822006</b>
H07V-U	6	4,6	52,5	68	100	E	<b>822007</b>
H07V-U	10	6,4	87,5	113	100	E	<b>822008</b>

**Note:** At orders of the desires colour, must be added after the catalogue number:

BL – blue; R – red; B - black; W- white; YG- yellow green; BR- brown



**Standards:**

PVC conductor acc. to HD 21.3 S3, DIN VDE 0281 part 3  
Flexible Cu wires cl. 5 acc. to DIN VDE 0295, IEC 60228



**H05V-K, H07V-K**

5+2 standard +extended **7** YEAR TOTAL WARRANTY

Conductor, Cu-wires, PVC-insulation

ПБ-A2; PF; P/F; P/F; H05V-K, H07V-K; H05V-K, H07V-K (CYA); MYF;  
 H05V-K, H07V-K; H05V-K, H07V-K

For fixed installation wiring of electrical switchboards, machines and equipment, where small bending radius is required.

**TECHNICAL DATA:**

- Ambient temperature: -30°C to +50°C
- Temperature of laying: min. -5°C
- Max. operating temperature: +70°C
- Nominal voltage U<sub>0</sub>/U:
- H05V-K 300/500 V
- H07V-K 450/750 V
- Test voltage:
- H05V-K 2000 V
- H07V-K 2500 V

**CONSTRUCTION:**

- Flexible Cu wires cl. 5 acc. to DIN VDE 0295, IEC 60228
- Insulation: PVC compound
- Insulation colour:
- yellow-green: available cross sections from 0.5 to 25 (mm<sup>2</sup>)
- white: available cross sections from 0.5 to 4 (mm<sup>2</sup>)
- black: available cross sections from 0.5 to 25 (mm<sup>2</sup>)
- blue: available cross sections from 0.5 to 25 (mm<sup>2</sup>)
- brown: available cross sections from 0.5 to 10 (mm<sup>2</sup>)
- red: available cross sections from 0.5 to 25 (mm<sup>2</sup>)

Type	Cross section (n x mm <sup>2</sup> )	Outer diameter (mm)	Cu weight (kg/km)	Total weight (kg/km)	Packing (m)	Product category	Catalogue number
H05V-K	0,5	2,6	5,0	10	100	E	<b>823002</b>
H05V-K	0,75	2,8	7,0	13	100	E	<b>823003</b>
H05V-K	1	3,0	9,5	16	100	E	<b>823004</b>

**Note:** At orders of the desires colour, must be added after the catalogue number:  
BL – blue; R – red; B - black; W- white; YG- yellow green; BR- brown



Type	Cross section (n x mm <sup>2</sup> )	Outer diameter (mm)	Cu weight (kg/km)	Total weight (kg/km)	Packing (m)	Product category	Catalogue number
H07V-K	1,5	3,5	14,0	23	100	E	<b>823005</b>
H07V-K	2,5	4,2	23,0	36	100	E	<b>823006</b>
H07V-K	4	4,8	36,5	52	100	E	<b>823007</b>
H07V-K	6	6,3	57,0	74	100	E	<b>823008</b>
H07V-K	10	7,6	96,0	131	100	E	<b>823009</b>
H07V-K	16	8,8	151,0	195	100	E	<b>823010</b>
H07V-K	25	11,0	235,0	300	100	E	<b>823011</b>

**Note:** At orders of the desires colour, must be added after the catalogue number:  
BL – blue; R – red; B - black; W- white; YG- yellow green; BR- brown



**Standards:**

Flat conductor acc. to BDS 4305-90  
Solid Cu wires cl. 1 acc. to BDS 904-84

**NYIFY-O/J**

5+2 standard +extended **7** YEAR TOTAL WARRANTY

Flat installation conductor, Cu-wires, PVC-insulation, PVC-sheath



🇷🇺 ПБВ-МБ1; 🇨🇪 PG; 🇮🇹 PP/R; 🇮🇹 PP/R; 🇷🇺 NYIFY-O/J; 🇮🇹 NYIFY-O/J; 🇷🇺 NYIFY-O/J; 🇮🇹 NYIFY-O/J; 🇮🇹 NYFAZ

Installation conductor with parallel Cu-wires for fixed installation in lighting networks and electric power installations.

**TECHNICAL DATA:**

- Ambient temperature: -30°C to +50°C
- Temperature of laying: min. -5°C
- Max. operating temperature: +70°C
- Nominal voltage Uo/U: 220/380 V
- Test voltage: 2000 V

**CONSTRUCTION:**

- Solid Cu wires cl. 1 acc. to BDS 904-84
- Insulation: PVC compound
- Sheath: PVC compound
- Outer sheath colour: white

Cross section (n x mm <sup>2</sup> )	Colour	Conductor Thickness (mm)	Conductor Width (mm)	Cu weight (kg/km)	Total weight (kg/km)	Packing (m)	Product category	Catalogue number
2 x 1,00	white	3,70	10,30	17,9	55	100	E	<b>834001</b>
2x1,50	white	4,10	11,20	26,6	65	100	E	<b>834002</b>
2 x 2,50	white	5,00	12,90	44,3	97	100	E	<b>834003</b>
2x4,00	white	5,60	14,20	70,6	135	100	E	<b>834004</b>
2x6,00	white	6,50	16,00	104,4	190	100	E	<b>834005</b>



Cross section (n x mm <sup>2</sup> )	Colour	Conductor Thickness (mm)	Conductor Width (mm)	Cu weight (kg/km)	Total weight (kg/km)	Packing (m)	Product category	Catalogue number
3x1,00	white	3,70	14,00	26,8	73	100	E	<b>834007</b>
3x1,50	white	4,10	15,30	39,8	95	100	E	<b>834008</b>
3x2,50	white	5,00	16,90	66,4	142	100	E	<b>834009</b>
3x4,00	white	5,60	19,80	104,2	200	100	E	<b>834010</b>
3x6,00	white	6,50	22,50	156,5	280	100	E	<b>834011</b>



**Standards:**

DIN VDE 0295; IEC 60228- according to construction DIN VDE 0250-204- according to multi-core conductors IEC60332-1- according to flame retardant

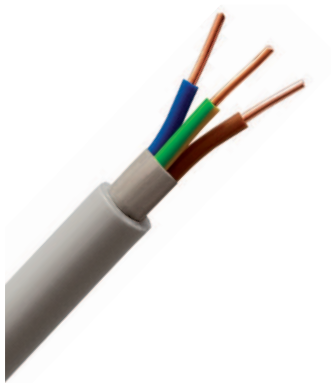

**NYM**

5+2 standard +extended **7** YEAR TOTAL WARRANTY

Multi-core conductor with Cu wires and PVC insulation

NYM; PGP; PGP; PP-Y; PGP; NYM; NYM; NYM; NYM; NYM

For fixed instalations in , or on under plasterboard, in lighting networks in dry places. Can be used and in damp or wet rooms, in wall and concrete, in switchboards and mashines. Is suitable for outdoor use if cable is protected against direct sunshine.

**TECHNICAL DATA:**

- Nominal voltage: U<sub>o</sub>- 300V; U- 500V
- Ambient temperature- from -20°C to +50°C
- Max. oprating temperature- +70C°
- Instalation temperature- ≥-5°C

- Conductor material- Copper (Cu)
- Conductors insulation - PVC compaund
- Outer steath material-filling sheath and PVC compaund
- Conductor construction- solid CU wires, class 1 and class 2 for cross section above 10mm<sup>2</sup>

Cross section (n x mm <sup>2</sup> )	Colour	Outer diameter (mm)	Cu weight (kg/km)	Total weight (kg/km)	Packing (m)	Product category	Catalogue number
2X1.5	grey	9.8	29	120	100	E	<b>832008</b>
2X2.5	grey	11.0	48	160	100	E	<b>832009</b>
2X4	grey	12.5	76	220	100	E	<b>832010</b>



Cross section (n x mm <sup>2</sup> )	Colour	Outer diameter (mm)	Cu weight (kg/km)	Total weight (kg/km)	Packing (m)	Product category	Catalogue number
3X1.5	grey	10.5	43	136	100	E	<b>832016</b>
3X2.5	grey	11.5	72	190	100	E	<b>832017</b>
3X4	grey	13.0	115	260	100	E	<b>832018</b>



A close-up photograph of several electrical cables. The cables are arranged diagonally across the frame. Each cable has a thick, black, cylindrical rubber insulation jacket. The ends of the cables are cut, revealing a bundle of fine, copper-colored conductive strands. The background is blurred, showing more cables and a light-colored surface. A blue horizontal bar is overlaid at the bottom of the image, containing white text.

CABLES WITH RUBBER INSULATION

**Standards:**

DIN VDE 0295; IEC 60228- according to construction  
 DIN VDE 0293-308 and HD 186- according to colour coating  
 DIN VDE 0482-332-1-2; IEC60332-1- according to flame retardant

**H05RR-F**

Rubber flexible cable

5+2 standard +extended **7** YEAR TOTAL WARRANTY

ШКПЛ; GG/J; GG/J; GG/J; H05RR-F; H05RR-F; MCCM; H05RR-F; H05RR-F

For connection of electrical appliances and consumers with low and middle mechanical stress to Alternating Current (AC). It has wide use in household, office, for cable reels, for connecting of mobile consumers and etc.

**TECHNICAL DATA:**

- Nominal voltage U<sub>0</sub>/U: 300V/500V
- Ambient temperature: from -30°C to +60°C
- Conductor material: Copper (Cu) wires, class 5
- Conductors insulation: Rubber EPR
- Outer sheath material: Rubber EPR



Cross section (n x mm <sup>2</sup> )	Type	Colour	Outer diameter (mm)	Cu weight (kg/km)	Total weight (kg/km)	Packing (m)	Product category	Catalogue number
2X1	H05RR-F	black	6.1 - 8.0	19.0	71.0	100	E	<b>814002</b>
2X1.5	H05RR-F	black	7.6 - 9.8	29.0	99.0	100	E	<b>814003</b>
2X2.5	H05RR-F	black	9.0 - 11.6	48.0	148.0	100	E	<b>814004</b>



Cross section (n x mm <sup>2</sup> )	Type	Colour	Outer diameter (mm)	Cu weight (kg/km)	Total weight (kg/km)	Packing (m)	Product category	Catalogue number
3X1	H05RR-F	black	6.5 - 8.5	29.0	88.0	100	E	<b>814007</b>
3X1.5	H05RR-F	black	8.0 - 10.4	43.0	125.0	100	E	<b>814008</b>
3X2.5	H05RR-F	black	9.6 - 12.4	72.0	175.0	100	E	<b>814009</b>
3X4	H05RR-F	black	11.3 - 14.5	115.0	246.0	100	E	<b>814010</b>



Cross section (n x mm <sup>2</sup> )	Type	Colour	Outer diameter (mm)	Cu weight (kg/km)	Total weight (kg/km)	Packing (m)	Product category	Catalogue number
4X1	H05RR-F	black	9.0 - 11.6	58.0	165.0	100	E	<b>814012</b>
4X1.5	H05RR-F	black	9.0 - 11.6	58.0	165.0	100	E	<b>814013</b>
4X2.5	H05RR-F	black	10.7 - 13.8	96.0	225.0	100	E	<b>814014</b>
4X4	H05RR-F	black	12.7 - 16.2	154.0	315.0	100	E	<b>814015</b>
4X6	H05RR-F	black	14.2 - 18.1	231.0	440.0	100	E	<b>814017</b>



Cross section (n x mm <sup>2</sup> )	Type	Colour	Outer diameter (mm)	Cu weight (kg/km)	Total weight (kg/km)	Packing (m)	Product category	Catalogue number
5X1.5	H05RR-F	black	9.8 - 12.7	72.0	185.0	100	E	<b>814020</b>
5X2.5	H05RR-F	black	11.9 - 15.3	120.0	275.0	100	E	<b>814021</b>
5x4	H05RR-F	black	15,6-19,9	187	475	100	E	<b>814022</b>
5x6	H05RR-F	black	17,5-22,2	288	635	100	E	<b>814023</b>

In case of insufficient quantity in stock of any item listed on this page, the delivery time after order confirmation will be 30 days.



COMMUNICATION CABLES

#### Construction:

CCA-wires - 4x2x0.24

### UTP

5+2 standard +extended 7 YEAR TOTAL WARRANTY

LAN cable, stranded in pairs, cat. 5e

 UTP;  UTP;  UTP;  UTP;  UTP;  UTP;  UTP;  UTP;  UTP CAT5E

Cable, stranded by pairs, used for transmission of digital signals with high speed of transmission. Suitable for setting computer systems for data transmission, measuring and control systems with proper resistance to electromagnetic influences.

#### TECHNICAL DATA:

- Ambient temperature: -30°C to +50°C
- Temperature of laying: min. 0°C
- Characteristic Impedance: 100 Ω ± 15 Ω
- Loop resistance: ≤ 192 0/ km
- Unbalance of loop resistance: ≤ 3%
- Insulation resistance: ≥ 150 MQ x km
- Operating capacity: ≤ 55,8 nF/km
- Cable diameter: 5 mm
- Cable weight: 27 kg/km

#### CONSTRUCTION:

- CCA-wires - 24 AWG; 0,51 mm, acc. to IEC 60228
- Insulation: PE compound
- Cable bundle: 4 stranded pairs
- Outer sheath: PVC compound or LSOH compound
- Outer sheath colour: for PVC-grey

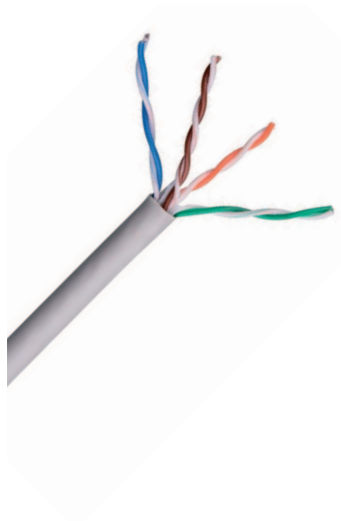

Colour	Category	Frequency - MHz	Characteristic of attenuation						Packing (m)	Product category	Catalogue number
			4	10	16	62,5	100	125			
grey	Cat. 5e	Attenuation - db/100 m	4,1	6,5	8,2	17	22	24,9	305	E	879002
		Attenuation (Next) - db	56,3	50,3	47,3	38,4	35,3	33,9			



Insulation colour of stranded pairs - core a / core b:

- white with blue ring / blue
- white with orange ring / orange
- white with green ring /green
- white with brown ring / brown

#### Construction:

CCA-wires - 4x2x0.24

CU-wires - 4x2x0.24

### FTP

5+2 standard +extended 7 YEAR TOTAL WARRANTY

LAN cable, stranded in pairs, with screen, cat. 5e

 FTP;  FTP;  FTP;  FTP;  FTP;  FTP;  FTP;  FTP;  FTP CAT5E

Cable, stranded in pairs, with screen of laminated foil, used for transmission of digital signals with high speed of transmission. FTP cable is suitable for setting computer systems for data transmission, measuring and control systems and for transmission of high-frequency analogue signals in automatic and industrial TV networks . High resistance to electromagnetic influences.

#### TECHNICAL DATA:

- Ambient temperature: -30°C to +50°C
- Temperature of laying: min. 0°C
- Characteristic Impedance: 100 Ω ± 15 Ω
- Loop resistance: ≤ 192 0/ km
- Unbalance of loop resistance: ≤ 3%
- Insulation resistance: ≥ 150 MQ x km
- Operating capacity: ≤ 55,8 nF/km
- Cable diameter: 6 mm
- Cable weight: 31 kg/km

#### CONSTRUCTION:

- 879001- CCA-wires - 24 AWG; 0,51 mm, acc. to IEC 60228
- 879007- CU wires - 24 AWG; 0,51 mm, acc. to IEC 60228
- Insulation: PE compound
- Cable bundle: 4 stranded pairs
- PETP foil
- Drain tinned Cu-wire
- Screen: laminated Al foil
- Outer sheath: PVC compound or LSOH compound
- Outer sheath colour tor PVC-grey

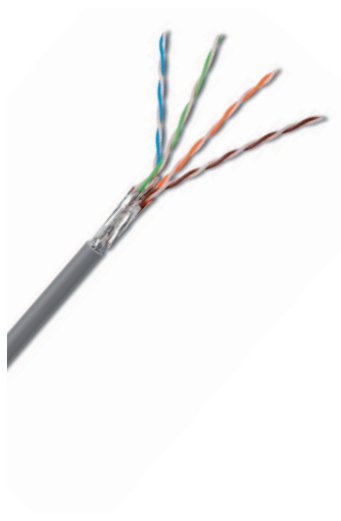

Material	Category	Frequency - MHz	Characteristic of attenuation						Packing (m)	Product category	Catalogue number
			4	10	16	62,5	100	125			
CCA	Cat. 5e	Attenuation - db/100 m	4,1	6,5	8,2	17	22	24,9	305	E	879001
CU	Cat. 5e	Attenuation (Next) - db	56,3	50,3	47,3	38,4	35,3	33,9	305	E	879017



Insulation colour of stranded pairs - core a / core b:

- white with blue ring / blue
- white with orange ring / orange
- white with green ring /green
- white with brown ring / brown

*In case of insufficient quantity in stock of any item listed on this page, the delivery time after order confirmation will be 90 days.*

**Construction:**  
CCA-wires - 4x2x0,24

**STP**

**5+2** standard +extended **7** YEAR TOTAL WARRANTY

LAN cable, stranded in pairs, with screen on each pair, cat. 6



Cable, stranded in pairs, with screen of laminated foil on each pair, used for transmission of digital signals with high speed of transmission, with spectrum of the frequency being used up to 300 MHz for cat. 6. The cable is suitable for setting computer systems for data transmission, measuring and control systems and for transmission of high-frequency analogue signals in automatic and industrial TV networks and is with high resistance to electromagnetic influences.

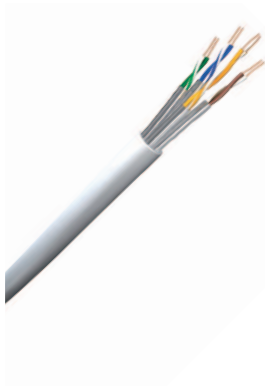

**TECHNICAL DATA:**

- Ambient temperature: -30°C to +50°C
- Temperature of laying: min. 0°C
- Characteristic Impedance: - 100 Ω ± 15 Ω up to 100 MHz - 100 Ω ± (15 +0,05(f-100)) above 100 MHz
- Loop resistance: ≤ 170 Ω / km
- Unbalance of loop resistance: ≤ 3%
- Insulation resistance: ≥ 150 MΩ x km
- Operating capacity: ≤ 50 nF/km
- Cable diameter: 7 mm

- Cable weight 42 kg/km

**CONSTRUCTION:**

- CCA-wires - 24 AWG; 0,57 mm acc. to IEC 60228
- Insulation: PE compound
- Screen: laminated Al foil on each pair
- Cable bundle: 4 stranded screened pairs
- Outer sheath: PVC compound or LSOH compound
- Outer sheath colour: for PVC-grey, for LSOH - orange

Colour	Category	Frequency - MHz	Characteristic of attenuation						Packing (m)	Product category	Catalogue number
			4	10	16	62,5	100	200			
grey	Cat. 6		<b>Attenuation - db/100 m</b> 3,8 6 7,6 15,5 19,9 29,5 35 <b>Attenuation (Next) - db</b> 65,3 59,3 56,2 47,4 44,3 39,8 38						305	E	<b>879012</b>



Insulation colour of stranded pairs - core a / core b:  
 - white with blue ring / blue  
 - white with orange ring / orange  
 - white with green ring /green  
 - white with brown ring / brown

**Construction:**  
CCA-wires - 4x2x0,24

**S-FTP**

**5+2** standard +extended **7** YEAR TOTAL WARRANTY

LAN cable, stranded in pairs, with duple-screen, cat. 5



Cable, stranded in pairs, with screen of laminated foil, with braid of tinned copper wires used for transmission of digital signals with high speed of transmission, with spectrum of the frequency being used up to 100 MHz for cat. 5. The cable is suitable for setting computer systems for data transmission, measuring and control systems and for transmission of high-frequency analogue signals in automatic and industrial TV networks. High resistance to electromagnetic influences.



**TECHNICAL DATA:**

- Ambient temperature: -30°C to +50°C
- Temperature of laying: min. 0°C
- Characteristic Impedance: 100 Ω ± 15 Ω
- Loop resistance: ≤ 192 Ω / km
- Unbalance of loop resistance: ≤ 3%
- Insulation resistance: ≥ 150 MΩ x km
- Operating capacity: ≤ 55,8 nF/km
- Cable diameter: 6,9 mm

**CONSTRUCTION:**

- CCA-wires - 24 AWG; 0,51 mm acc. to IEC 60228
- Insulation: PE compound
- Cable bundle: 4 stranded pairs
- PETP foil
- Screen: laminated Al foil
- Braiding of tinned Cu-wires
- Outer sheath: PVC compound or LSOH compound
- Outer sheath colour: for PVC - grey

Colour	Category	Frequency - MHz	Characteristic of attenuation						Packing (m)	Product category	Catalogue number
			4	10	16	62,5	100	125			
grey	Cat. 5		<b>Attenuation - db/100 m</b> 4,3 6,6 8,2 17,1 22 <b>Attenuation (Next) - db</b> 53 47 44 35 32						305	E	<b>879011</b>



Insulation colour of stranded pairs - core a / core b:  
 - white with blue ring / blue  
 - white with orange ring / orange  
 - white with green ring /green  
 - white with brown ring / brown

### COAXIAL CABLE RG6 / 96

5+2 standard +extended 7 YEAR TOTAL WARRANTY

Coaxial cable, suitable for connection of TV aerials to TV receivers.



RG6/96; 
 RG6/96; 
 RG6; 
 RG6; 
 RG6/96; 
 RG6/96; 
 RG6/96; 
 RG6/96; 
 RG6

Suitable for high frequency equipment, measuring and control equipment and appliances, for setting up local computer networks, and data systems, for connection of TV aerials to TV receivers

**TECHNICAL DATA:**

- model - RG6 / 96;
- material and structure of the core cable: CCS 1.02 mm;
- type of insulation: PE 4.60 mm;
- external conductor (screen): 96 Al foil;
- diameter and cable material: 6.9 mm PVC;
- wave impedance: 75 ± 5 Ohm;
- operating temperature: from -30 °C to +70 °C;
- damping ratio: at 100 MHz 0.0637 dB / m.

Colour	Description	Insulation Ø mm	Outer Ø mm	Wave resistance Ω	Max. capacity pF/m	Attenuation at 200 MHz max. dB/100m	Packing (m)	Product category	Catalogue number
white	RG6/96	PE 4,70	8,40 PVC	75 ±3	68	12	100	E	<b>856001</b>



### COAXIAL CABLE RG59 / + 2X0.5MM2

5+2 standard +extended 7 YEAR TOTAL WARRANTY

Coaxial cable, suitable for video surveillance systems.

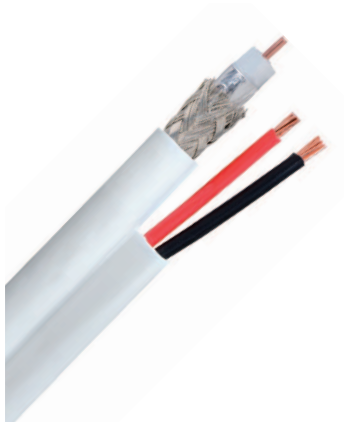

RG59+2x0.5; 
 RG59+2x0.5; 
 RG59; 
 R59; 
 RG59+2x0.5; 
 RG59(CCTV)+2X0.5; 
 RG59; 
 RG59; 
 RG59+2x0.5

**TECHNICAL DATA:**

- **Coaxial cable: RG-59**
- Inner conductor: Ø 0.59 mm - CCS wire
- Dielectric: Ø 3.7 mm PE full
- Braid: Stranded wire Cu, Indoor coverage area : 90 %
- Impedance: 75 Ω
- Outer coating: Al foil + Al braiding
- Cable attenuation at 100m section:
  - 10.9 dB @ 100 MHz
  - 15.2 dB @ 200 MHz
  - 23.2 dB @ 450 MHz
  - 32.6 dB @ 800 MHz
  - 36.6 dB @ 1000 MHz

**Electrical cable:**

- Inner conductor: 2 x 0.5 mm CU wires
- Power wires resistance: 4 Ω / 100 m
- Outer coating: Ø 5 mm

Colour	Description	Insulation Ø mm	Outer Ø mm	Wave resistance Ω	Max. capacity pF/m	Attenuation at 200 MHz max. dB/100m	Packing (m)	Product category	Catalogue number
white	RG59/U+2x0.5	PE 3,66	8/5mm	75 ±3	53.4	12.4	100	E	<b>856004</b>



*In case of insufficient quantity in stock of any item listed on this page, the delivery time after order confirmation will be 90 days.*

## ALARM CABLE

5+2  
standard  
+extended  
**7** YEAR TOTAL  
WARRANTY

Unshelless alarm cable



Алармен кабел; Alarmni kabel; Alarmni kabel; Alarmni kabl; Alarmni kabel;  
Poplašný kábel; Cablu de alarmă; Riasztó kábel; Καλώδιο συναγερμού

Suitable for the connection of detectors, sensors, infra-red as well as micro wave or mixed technology systems to the switch board.

**TECHNICAL DATA:**

- Ambient temperature: -20°C to +60°C
- Operating voltage: 300V RMS max
- Capacitance between conductors: 1KHz - 33pF/ft Nom.
- Capacitance between conductors to shield: 1KHz - 60pF/ft Nom.
- Damping ratio: at 100 MHz 0.0637 dB / m.

**CONSTRUCTION:**

- Conductor: CCA
- Insulation: PVC
- Insulation colors: red, blue, yellow, black, green, white
- Shield: without
- Rip cord: syntetic fibers
- Drain wire: no

Cross section (n x mm <sup>2</sup> )	Cable type	Colour	Outer diameter (mm)	Packing (m)	Product category	Catalogue number
6x0.22	CCA	white	4.2	100	E	<b>879016</b>





PROFESSIONAL DRILL EL-D10



2+1 standard+extended **3** YEAR TOTAL WARRANTY

**10mm metal chuck:** to tighten and hold bits steady  
**Forward and reverse:** ability for easy adjustment according to tasks

Model	Power (W)	No-load speed (r/min)	Chuck size (mm)	Cable length (m)	Packing (pcs) / carton	Product category	Catalogue number
EL-D10	500	3 300	10	2	1	D	<b>59510</b>



PROFESSIONAL IMPACT DRILL EL-D11



2+1 standard+extended **3** YEAR TOTAL WARRANTY

**Impact and drill:** two modes transformed  
**13mm metal chuck:** to tighten and hold bits steady  
**Auxiliary handle:** is convenient for operation at any angle  
**Variable large trigger:** switch and 360° swivel side handle for added comfort speed  
**Lock-on button:** for comfortable operation  
**Aluminium:** diecast gear case

Model	Power (W)	No-load speed (r/min)	Chuck size (mm)	Cable length (m)	Packing (pcs) / carton	Product category	Catalogue number
EL-D11	910	0-2800	13	2	1	D	<b>59511</b>



PROFESSIONAL TWO SPEED IMPACT DRILL EL-D12



2+1 standard+extended **3** YEAR TOTAL WARRANTY

**Dual-mode selector:** easily converts from rotation-only to hammer-drill mode  
**13mm metal chuck:** to tighten and hold bits steady  
**Auxiliary handle:** is convenient for operation at any angle  
**Variable large trigger:** switch and 360° swivel side handle for added comfort speed  
**Lock-on button:** for comfortable operation  
**Forward and reverse:** ability for easy adjustment according to tasks  
**2- speed:** transmission provides maximum torque in setting one and maximum speed in setting two

Model	Power (W)	No-load speed (r/min)	Chuck size (mm)	Cable length (m)	Packing (pcs) / carton	Product category	Catalogue number
EL-D12	1050	0-1200/ 0-3200	13	2	1	D	<b>59512</b>



In case of insufficient quantity in stock of any item listed on this page, the delivery time after order confirmation will be 90 days.



### PROFESSIONAL LIGHT ROTARY HAMMER EL-RH13



2+1 standard +extended **3** YEAR TOTAL WARRANTY

**Four functions:** easily converts triem  
**Auxiliary handle:** is convenient for operation at any angle  
**Variable large trigger:** switch and 360° swivel side handle for added comfort speed  
**Lock-on button:** for comfortable operation

Model	Power (W)	Single stroke power (J)	No-load speed (r/min)	Impact rate (b/min)	Cable length (m)	Packing (pcs) / carton	Product category	Catalogue number
EL-RH13	800	3.2	0-1400	0-5700	2	1	D	<b>59513</b>



### PROFESSIONAL ANGLE GRINDER EL-AG01



2+1 standard +extended **3** YEAR TOTAL WARRANTY

**Compact grid design:** for comfort & control  
**Cast metal gear case:** increased josite durability and tool longevity  
**Spindle lock:** for fast and easy wheel changes whit a single wrench  
**Epoxy-coated field windings:** provides protection against abrasive dust  
**Soft grid side handle:** allows greater and comfortable control in multiple positions. Compact and slim handle for easy operation. Auxiliary handle with rubber coated, can be set in two positions

Model	Power (W)	Diameter of wheel (mm)	No-load speed (r/min)	Theard size	Cable length (m)	Packing (pcs) / carton	Product category	Catalogue number
EL-AG01	900	115	11 000	M14	2	1	D	<b>59501</b>



### PROFESSIONAL ANGLE GRINDER EL-AG02



2+1 standard +extended **3** YEAR TOTAL WARRANTY

**Compact grid design:** for comfort & control  
**Cast metal gear case:** increased josite durability and tool longevity  
**Spindle lock:** for fast and easy wheel changes whit a single wrench  
**Epoxy-coated field windings:** provides protection against abrasive dust  
**Soft grid side handle:** allows greater and comfortable control in multiple positions. Compact and slim handle for easy operation. Auxiliary handle with rubber coated, can be set in two positions

Model	Power (W)	Diameter of wheel (mm)	No-load speed (r/min)	Theard size	Cable length (m)	Packing (pcs) / carton	Product category	Catalogue number
EL-AG02	2000	180	6500	M14	2	1	D	<b>59502</b>





### PROFESSIONAL ANGLE GRINDER EL-AG03



2+1 standard +extended **3** YEAR TOTAL WARRANTY

**Compact grid design:** for comfort & control  
**Cast metal gear case:** increased josite durability and tool longevity  
**Spindle lock:** for fast and easy wheel changes whit a single wrench  
**Epoxy-coated field windings:** provides protection against abrasive dust  
**Soft grid side handle:** allows greater and comfortable control in multiple positions. Compact and slim handle for easy operation. Auxiliary handle with rubber coated, can be set in two positions

Model	Power (W)	Diameter of wheel (mm)	No-load speed (r/min)	Theard size	Cable length (m)	Packing (pcs) / carton	Product category	Catalogue number
EL-AG03	2400	230	6500	M14	2	1	D	<b>59503</b>



### PROFESSIONAL MULTI TOOL EL-MT40



2+1 standard +extended **3** YEAR TOTAL WARRANTY

**Quick blade:** changing system can fit widely-used blades  
**Oscilation angle:** 4 degree  
**Powerful motor:** for improved durability and strainghter cuts  
**Variable speed:** for optimal performace and control in a variety of materials

Model	Power (W)	No-load speed (r/min)	Oscilation angle (mm)	Cable length (m)	Packing (pcs) / carton	Product category	Catalogue number
EL-MT40	280	11000-21000	M14	2	1	D	<b>59540</b>



### PROFESSIONAL JIG SAW EL-JS20



2+1 standard +extended **3** YEAR TOTAL WARRANTY

Model	Power (W)	No-load speed (r/min)	Stroke distance (mm)	Cable length (m)	Packing (pcs) / carton	Product category	Catalogue number
EL-JS20	710	1500-3100	23	2	1	D	<b>59520</b>





### PROFESSIONAL CORDED HEAT GUN EL-HG30



2+1 standard +extended **3** YEAR TOTAL WARRANTY

Dual fan speed selector delivers high and low fan speed settings  
Integrated hands free support stand allow the gun to sit upright for hands free use  
1800Watt motor delivers hight heat and multiple fan setting

Model	Power (W)	Temperature (C°)	Air flow (L/M)	Cable length (m)	Packing (pcs) / carton	Product category	Catalogue number
EL-HG30	1800	50/400/550	250/250/500	2	1	D	<b>59530</b>



### 20V DRILL DRIVER EL-CD50



2+1 standard +extended **3** YEAR TOTAL WARRANTY

**High performance 4-pole motor**  
**PCB inside:** to protect the motor from over-loading  
**Belt clip:** for easy carrying  
**Soft grip:** to reduce fatigue  
**Battery:** Not Included. Suitable with battery with catalogue numbers **59560** and **59561**

Model	Voltage (V)	No-load speed (r/min)	Max. torque (N.m)	Torque settings	Chuck size (mm)	Packing (pcs) / carton	Product category	Catalogue number
EL-CD50	20	0-400/0-1500	30	21+1	10	1	D	<b>59550</b>



### 20V TWO SPEED IMPACT DRILL EL-CD51



2+1 standard +extended **3** YEAR TOTAL WARRANTY

**All metal/ 2 speed transmission:** for a wide renge of drilling and driving applications  
**High performance 4-pole motor**  
**PCB inside:** to protect the motor from over-loading  
**Belt clip:** for easy carrying  
**Soft grip:** to reduce fatigue  
**Battery:** Not Included. Suitable with battery with catalogue numbers **59560** and **59561**

Model	Voltage (V)	No-load speed (r/min)	Max. torque (N.m)	Torque settings	Impact rate (B/min)	Chuck size (mm)	Packing (pcs) / carton	Product category	Catalogue number
EL-CD51	20	0-450/0-1700	50	21+1+1	0-6400/24000	13- all metal	1	D	<b>59551</b>





### 20V ANGLE GRINDER EL-CAD52



2+1 standard +extended **3** YEAR TOTAL WARRANTY

**High performance motor**

**PCB inside:** to protect the motor from over-loading

**Soft grip:** to reduce fatigue

**Battery:** Not Included. Suitable with battery with catalogue numbers **59560** and **59561**

Model	Voltage (V)	No-load speed (r/min)	Diameter of wheel	Thread size	Packing (pcs) / carton	Product category	Catalogue number
EL-CAD52	20	7000	115	14	1	D	<b>59552</b>



### 20V LITHIUM BATTERIES

2+1 standard +extended **3** YEAR TOTAL WARRANTY

**Water protection barrier:** routes water away from the electronics and out of the battery pack

**Smart electronics:** Protect from abuse. Optimum tool performance

**Temp control frame:** Extend run-time and life by minimizing heat. Operates below -18°C/ 0°F

**Fully exposed cell carrier and rubber overmold:** prevents pack failure from vibration or drops

Model	Voltage (V)	Type	Capacity (Ah)	Cells (pcs)	Packing (pcs) / carton	Product category	Catalogue number
EL-B60	20VDC	Li-ion	2	5	1	D	<b>59560</b>
EL-B61	20VDC	Li-ion	4	10	1	D	<b>59561</b>



### FAST BATTERY CHARGER

2+1 standard +extended **3** YEAR TOTAL WARRANTY

**Features:**

Diagnostics with LED

Short circuit protection

Over heating protection

Over charging protection

Model	Rated Voltage (V)	Input Voltage (V)	Output (A)	Packing (pcs) / carton	Product category	Catalogue number
EL-CH62	20VDC	100-240VAC	2	1	D	<b>59562</b>





### DIGITAL MULTIMETER EM890G

3+0 standard +extended 3 YEAR TOTAL WARRANTY

**TECHNICAL FEATURES:**

- DC voltage: 200m / 2 / 20 / 200 / 600 V
- AC voltage : 2 / 20 / 200 / 600 V
- DC current: 2 / 20 / 200 / 10A
- AC current: 200m / 10A
- Resistance: 200 / 2K / 20K / 200K / 2M / 20MΩ
- Capacitors: 2η / 20η / 200η / 2μ / 20μ
- Frequency: 20kHz

- Temperature: -20° up to 1000°C
- Diodes control: yes
- Buzzer: yes
- Transistor test: yes
- Auto power: yes
- Dimensions: 170 x 87 x 33mm
- Weight: 326 g
- Battery: 1x9V

Type	Packing (pcs) / carton	Product category	Catalogue number
EM890G	1/40	C	519890



### DIGITAL MULTIMETER EM850L

3+0 standard +extended 3 YEAR TOTAL WARRANTY

**TECHNICAL FEATURES:**

- DC voltage: 200m / 2 / 20 / 200 / 600 V
- AC voltage : 200 / 600 V
- DC current: 200μ / 2 / 20 / 200 / 10A
- Resistance: 200 / 2K / 20K / 200K / 2MΩ
- Diodes control: yes
- Buzzer: yes

- Transistor test: yes
- Data hold: yes
- Back light function: yes
- Dimensions: 135x 67 x 33mm
- Weight: 147 g
- Battery: 1x9V

Type	Packing (pcs) / carton	Product category	Catalogue number
EM850L	1/40	C	519850



### DIGITAL MULTIMETER EM83B

3+0 standard +extended 3 YEAR TOTAL WARRANTY

**TECHNICAL FEATURES:**

- DC voltage: 200m/2000m/ 20 / 200 / 400 V
- AC voltage : 200 / 400 V
- DC current: 2000μ / 20m / 200mA
- Resistance: 200 / 2000 / 20K / 200K / 2000KΩ
- Diodes control: yes

- Buzzer: yes
- Battery test (9V): yes
- Dimensions: 102x 60 x 24mm
- Weight: 60 g
- Battery: 12V

Type	Packing (pcs) / carton	Product category	Catalogue number
EM83B	1/100	C	519083





### DIGITAL MULTIMETER EM5510

3+0 standard +extended 3 YEAR TOTAL WARRANTY

This is a digital device for measuring of humidity, illumination, temperature and all electric values. It features automatic range adjustment, manual value selection. It has an LCD display showing the measured value in digits with the size of 3 ¼ . It is of high accuracy of analogue-digital conversion, precision in measuring and resistance to electro-magnetic interferences. It has an automatic switch off.

**TECHNICAL FEATURES:**

- DC voltage: 0.4 / 4 / 40 / 400 / 600 V
- AC voltage : 4 / 40 / 400 / 600V
- DC current: 400µ / 4000µ / 40m / 400m / 10A
- AC current: 400µ / 4000µ / 40m / 400m / 10A
- Resistance: 400 / 4K / 40K / 400K / 4M / 40MΩ
- Capacitors: 4n / 40n / 400n / 4µ / 40µ / 100µF
- Frequency: 10 / 100 / 1k / 10k / 100k / 200kHz
- Loading cycles: from 0.1% to 99.9%
- Temperature: -20° up to 1000°C
- Humidity: 30% to 95%
- Illumination: 4000 Lux / 40000 Lux
- Noise level: 35 to 100dB
- Circuit control: yes
- Diodes control: yes
- Weight: 310 g (including battery)
- Battery: 1x9V
- Dimensions: 83 x 162 x 47mm

Type	Packing (pcs) / carton	Product category	Catalogue number
EM5510	1/10	C	5195510



### DIGITAL MULTIMETER EM420C

3+0 standard +extended 3 YEAR TOTAL WARRANTY

This is a digital device for measuring of humidity, illumination, temperature and all electric values. It features automatic range adjustment, manual value selection. It has an LCD display showing the measured value in 4 digits with the size of 16 mm. It is of high accuracy of analogue-digital conversion, precision in measuring and resistance to electro-magnetic interferences. It has an automatic switch off.

**TECHNICAL FEATURES:**

- DC voltage: 200m/ 2 / 20 / 200 / 600 V
- AC voltage : 2 / 20 / 200 / 600V
- DC current: 200µ / 2000µ / 20m / 200m / 2 / 10A
- AC current: 00µ / 2000µ / 20m / 200m / 2 / 10A
- Resistance: 200 / 2K / 20K / 200K / 2M / 20MΩ
- Temperature: -20° up to 1000°C
- Battery test: 1.5 / 3 / 9 / 12 V
- Circuit control: yes
- Diodes control: yes
- Weight: 200 g (including battery)
- battery: 3x1.5 V
- dimensions: 75 x 158 x 35mm

Type	Packing (pcs) / carton	Product category	Catalogue number
EM420C	1/10	C	519420





### DIGITAL MULTIMETER EM3055

3+0 standard+extended 3 YEAR TOTAL WARRANTY

This is a digital device for measuring of all electric values. It features manual range adjustment. It has an LCD display showing the measured value in 4 digits with the size of 3 1/2. It is of high accuracy of analogue-digital conversion, precision in measuring and resistance to electro-magnetic interferences.

**TECHNICAL FEATURES:**

- DC voltage: 200m / 2 / 20 / 200 / 1000 V
- AC voltage: 2 / 20 / 200 / 750V
- DC current: 2m / 20m / 200m / 10A
- AC current: 200m / 10A
- Resistance: 200 / 2K / 20K / 200K / 2M / 20M / 200MΩ
- Capacity: 2000p / 20η / 200η / 20μF
- Temperature: 0° up to 1000°C
- Battery test: 1.5 / 3 / 9 / 12 V
- Transistor test: Vce≈3V , Ib≈10μF
- Circuit control: yes
- Diodes control: yes
- Weight: 495 g (including battery)
- battery: 1x9V
- dimensions: 97 x 200 x 48mm

Type	Packing (pcs) / carton	Product category	Catalogue number
EM3055	1/10	C	5193055



### DIGITAL MULTIMETER EM3058

3+0 standard+extended 3 YEAR TOTAL WARRANTY

This is a digital device for measuring of temperature and all electric values. It features manual range adjustment, manual value selection. It has an LCD display showing the measured value in digits with the size of 3 3/4. It is of high accuracy of analogue-digital conversion, precision in measuring and resistance to electro-magnetic interferences. It has an automatic switch off.

**TECHNICAL FEATURES:**

- DC voltage: 200m / 2 / 20 / 200 / 1000 V
- AC voltage: 200 m / 2 / 20 / 200 / 750V
- DC current: 20μ / 200 μ / 2m / 200m / 10A
- AC current: 20μ / 200μ / 2m / 200m / 2 / 10A
- Resistance: 200 / 2K / 20K / 200K / 2M / 20M / 200MΩ
- Capacitors: 2η / 20η / 200η / 2μ / 20μF
- Frequency: 20kHz to 2000kHz
- Loading cycles: 0.1% to 99.9%
- Temperature: 0° up to 1000°C
- Logical level: High > 2.0 V; Low < 0.8 V
- Circuit control: yes
- Diodes control: yes
- Weight: 495 g (including battery)
- battery: 1x9V
- dimensions: 97 x 200 x 47 mm

Type	Packing (pcs) / carton	Product category	Catalogue number
EM3058	1/10	C	5193058





### DIGITAL MULTIMETER EM31

3+0  
standard  
+extended  
**3** YEAR TOTAL  
WARRANTY

This is a digital device for measuring of electric values. It features automatic range adjustment, manual value selection. It has an LCD display showing the measured value in 4 digits with the size of 16 mm. It is of high accuracy of analogue-digital conversion, precision in measuring and resistance to electro-magnetic interferences. It has an automatic switch off and low battery indication.

**TECHNICAL FEATURES:**

- DC voltage: 240m/ 2400m / 24 / 240 / 600 V
- AC voltage: 240m/ 2400m / 24 / 240 / 600 V
- DC current: 240μ / 2400μ / 24m / 240m / 10A
- AC current: 240μ / 2400μ / 24m / 240m / 10A
- Resistance: 400Ω - 40MΩ
- Capacity: 51.2nF to 51.2μF
- Frequency: 50 / 500 / 5000 / 50k / 50MHz
- Circuit control: yes
- Diodes control: yes
- Weight: 137 g (including battery)
- battery: 9V
- dimensions: 70 x 126 x 28mm

Type	Packing (pcs) / carton	Product category	Catalogue number
EM31	1/10	C	<b>519031</b>



### DIGITAL MULTIMETER / PEN EM3215

3+0  
standard  
+extended  
**3** YEAR TOTAL  
WARRANTY

This is a digital device for measuring of electric values in the form of a pen. It features automatic range adjustment, manual value selection. It has an LCD display, data retain function, automatic reset, polarity selection, range overload indication. It is of high accuracy of analogue-digital conversion, precision in measuring and resistance to electro-magnetic interferences. It has an automatic switch off and low battery indication and a torch.

**TECHNICAL FEATURES:**

- DC voltage: 200m/ 2 / 20 / 200 / 600 V
- AC voltage: 2 / 20 / 200 / 600V
- DC current: 20m to 200mA
- AC current: 20m to 200mA
- Resistance: 200 / 2K / 20K / 200K / 2M / 20MΩ
- Logical level: High > 2.3V; Low < 0.8 V
- Circuit control: yes
- Diodes control: yes
- Weight: 182 g (including battery)
- battery: 1x9V
- dimensions: 57 x 230 x 30mm

Type	Packing (pcs) / carton	Product category	Catalogue number
EM3215	1/10	C	<b>5193215</b>





### DIGITAL CLAMP METER EM202

3+0 standard +extended 3 YEAR TOTAL WARRANTY

This is a digital clamp meter for measuring of electric values. It features manual range adjustment, manual value selection. It has an LCD display showing the measured value in digits with the size of 3½ mm. It is of high accuracy of analogue-digital conversion, precision in measuring and resistance to electro-magnetic interferences. It has an automatic switch off.

**TECHNICAL FEATURES:**

- DC voltage: 1000 V
- AC voltage: 750V
- AC current: 20 / 200 / 1000A
- Resistance: 200 kΩ
- Temperature: -40° up to 1400°C
- Circuit control: yes
- Diodes control: yes
- Weight: 400 g (including battery)
- battery: 1x9V
- dimensions: 99 x 250 x 43mm

Type	Packing (pcs) / carton	Product category	Catalogue number
EM202	1/10	C	519202



### DIGITAL CLAMP METER EM204

3+0 standard +extended 3 YEAR TOTAL WARRANTY

This is a digital clamp meter for measuring of electric values. It features automatic range adjustment, manual value selection. It has an LCD display, low battery indication, overload protection. It is of high accuracy of analogue-digital conversion, precision in measuring and resistance to electro-magnetic interferences. It has an automatic switch off.

**TECHNICAL FEATURES:**

- DC voltage: 1000 V
- AC voltage: 750V
- DC current: 200 / 1000A
- AC current: 200 / 1000A
- Resistance: 200 kΩ
- Frequency: 2 kHz
- Circuit control: yes
- Weight: 400 g (including battery)
- battery: 1x9V
- dimensions: 99 x 258 x 43mm

Type	Packing (pcs) / carton	Product category	Catalogue number
EM204	1/10	C	519204





### DIGITAL CLAMP METER EM266

**3+0**  
standard  
+extended **3** YEAR TOTAL  
WARRANTY

This is a digital clamp meter for measuring of electric values. It features manual range adjustment. It has an LCD display and retain function option, low battery indication and overload protection.

**TECHNICAL FEATURES:**

- DC voltage: 1000 V
- AC voltage: 750V
- AC current: 200 / 1000A
- Resistance: 200 / 20 kΩ
- Circuit control: yes
- Diodes control: yes
- Weight: 310 g (including battery)
- battery: 1x9V
- dimensions: 69 x 229 x 38mm

Type	Packing (pcs) / carton	Product category	Catalogue number
EM266	1/10	C	<b>519266</b>



### INFRARED TEMPERATURE METER EM520A

**3+0**  
standard  
+extended **3** YEAR TOTAL  
WARRANTY

This is a digital device for measuring of temperature. The temperature is measured with no contact. It has a laser counter for precision measuring, suitable large LCD display, battery low indication and overload protection.

**TECHNICAL FEATURES:**

- Temperature: -20° up to 320°C / -4° to 608 °F
- Distance to point size: 6:1
- Precision: ±2° C or 2% in reading
- battery: 1x9V
- dimensions: 90 x 155 x 45mm

Type	Packing (pcs) / carton	Product category	Catalogue number
EM520A	1/5	C	<b>519520</b>





### DIGITAL DETECTOR 4 IN 1 SERIES TS530

3+0 standard +extended **3** YEAR TOTAL WARRANTY

This is a device for detecting metals, voltage and live conductors, wooden struts, or piping sections. The device has a 2-meter measuring tape. It features light and sound indication. When an object is located, the display light blinks and marks with increasing position. Once the exact position is located, a light point is marked on the wall through a button.

**TECHNICAL FEATURES:**

- 2-meter measuring tape
- Pen: marking the located detail
- Piping section: metal pipe up to 25mm
- Wooden struts: 30x30mm
- Live conductors detection: 50mm for 90 ~ 250V; 50/60Hz
- Weight: 213 g (including battery)
- battery: 1x9 V
- dimensions: 73 x 180 x 32mm

Type	Packing (pcs) / carton	Product category	Catalogue number
TS530	1/10	C	<b>519530</b>



### INDUSTRIAL REPAIR KIT ETK06A

3+0 standard +extended **3** YEAR TOTAL WARRANTY

A finely packaged repair kit containing four elements in a metal briefcase, sealed with special plastic foam and struts for each instrument.

**THE KIT INCLUDES:**

- Digital multimeter EM420
- Digital clamp-on ammeter EM465
- Phase meter GK7
- Infrared temperature meter EM520A

Type	Packing (pcs) / carton	Product category	Catalogue number
ETK06A	1/6	C	<b>51906A</b>





**VOLTAGE TESTER**

**2+0**  
standard  
+extended **2** YEAR TOTAL  
WARRANTY

The voltage tester screwdriver is used for detecting the presence of electrical voltage. Existence of voltage is shown via lighting signal indicator located in the handle of the screwdriver. It can detect voltage in the range from 100V to 250V. The screwdriver has a flat tip.

**TECHNICAL FEATURES:**

- Length-3.5\*140mm
- Voltage range 100-250V~
- GS, CE certifiyates

Type	Packing (pcs) / carton	Product category	Catalogue number
DN-8203	1/480	C	<b>519203</b>



**VOLTAGE TESTER**

**2+0**  
standard  
+extended **2** YEAR TOTAL  
WARRANTY

**TECHNICAL FEATURES:**

- Length-3.5\*190mm
- Voltage range 100-500V~
- ABS+PC

Type	Packing (pcs) / carton	Product category	Catalogue number
EL-1805	1/40/600	C	<b>519205</b>



### PHASE METER GK7

3+0 standard +extended **3** YEAR TOTAL WARRANTY



A device indicating phase availability in the system. No contact phase indicator featuring sound and light indication of phase availability.

**TECHNICAL FEATURES:**

- Voltage range: from 50 to 1000V
- Frequency range: from 50 Hz to 500 Hz
- dimensions: length – 62mm

Type	Packing (pcs) / carton	Product category	Catalogue number
GK7	60	C	<b>519GK7</b>



### VOLTAGE TESTER

2+0 standard +extended **2** YEAR TOTAL WARRANTY



**TECHNICAL FEATURES:**

- Length-2.0\*185mm
- Voltage range 6-380V
- ABS

Type	Packing (pcs) / carton	Product category	Catalogue number
EL-EN08	1/10/200	C	<b>519206</b>





**CUTTER**

**3+2** standard +extended **5** YEAR TOTAL WARRANTY

Type	Length (mm)	Packing (pcs) / carton	Product category	Catalogue number
Cutter	760	1	C	<b>598245</b>



**MULTI-PURPOSE WIRING TOOL**

**3+2** standard +extended **5** YEAR TOTAL WARRANTY

Ergonomic molded anti-slip grid handle  
Crimp insulated and non insulated cable terminals

Type	Size (mm)	Cable size section	Packing (pcs) / carton	Product category	Catalogue number
Wiring tool	200	0.75-6.0mm	6/36	C	<b>598030</b>



**AUTOMATIC WIRE STRIPPER**

**3+2** standard +extended **5** YEAR TOTAL WARRANTY

Wire is automatically gripped and stripped with the same motion  
Adjustable dial  
Comfort grip handle

Type	Size (mm)	Cable size section	Packing (pcs) / carton	Product category	Catalogue number
Wire Stripper	168	1.0-3.2mm	6/36	C	<b>598032</b>



### INSTRUMENT FOR MANUAL CRIMPING OF CONDUCTORS HD – 005 TYPE

2+0  
standard  
+extended **2** YEAR TOTAL  
WARRANTY



**FUNCTIONS:**

- Crimping of naked cable terminals

**TECHNICAL DATA:**

- Possibility for crimping of cable conductors up to 10mm<sup>2</sup>
- Form of the crimping head: hexahedral<sup>2</sup>
- Weight of the instrument: 0.49kg
- Length of the instrument: 220mm
- Packing: blister

Type	Packing (pcs) / carton	Product category	Catalogue number
HD – 005	20	C	<b>59308</b>



### INSTRUMENT FOR MANUAL CRIMPING OF CONDUCTORS G – 301H TYPE

2+0  
standard  
+extended **2** YEAR TOTAL  
WARRANTY



**FUNCTIONS:**

- Crimping of isolated cable terminals

**TECHNICAL DATA:**

- Possibility for crimping of cable conductors up to 6mm<sup>2</sup>
- Form of the crimping head: hexahedral
- Weight of the instrument: 0.49kg
- Length of the instrument: 220mm
- Packing: blister

Type	Packing (pcs) / carton	Product category	Catalogue number
G – 301H	20	C	<b>59307</b>



### CRIMPING PLIERS SN – 003 TYPE

2+0  
standard  
+extended **2** YEAR TOTAL  
WARRANTY



**FUNCTIONS:**

- Crimping of naked cable terminals and joining bushes

**TECHNICAL DATA:**

- Possibility for crimping of cable conductors from 6 to 16mm<sup>2</sup>
- Form of the crimping head: hexahedral
- Weight of the instrument: 0.39kg
- Length of the instrument: 190mm
- Packing: blister

Type	Packing (pcs) / carton	Product category	Catalogue number
SN – 003	10 / 20	C	<b>59309</b>





### MECHANICAL CABLE CUTTING PLIERS CC – 325 TYPE

2+0  
standard  
+extended  
**2** YEAR TOTAL  
WARRANTY

**FUNCTIONS:**

- Cutting of aluminum or copper cable conductors
- Cutting of conductors with metal bearing core

- Cutting power: 15T
- Presence of cutting mechanism type ratchet
- Presence of brake of the cutting mechanism
- Weight of the instrument: 0.58kg
- Length of the instrument: 260mm
- Packing: blister

**TECHNICAL DATA:**

- Maximum section of the cable:
  - for aluminum conductors up to 150mm<sup>2</sup>
  - for copper conductors up to 150mm<sup>2</sup>

Type	Packing (pcs) / carton	Product category	Catalogue number
CC – 325	5 / 10	C	<b>59305</b>



### MECHANICAL CABLE CUTTING PLIERS CC – 400 TYPE

2+0  
standard  
+extended  
**2** YEAR TOTAL  
WARRANTY

**FUNCTIONS:**

- Cutting of aluminum or copper cable conductors
- Cutting of conductors with metal bearing core

- Cutting power: 15T
- Presence of cutting mechanism type ratchet
- Presence of brake of the cutting mechanism
- Weight of the instrument: 1.25kg
- Length of the instrument: 360mm
- Packing: blister

**TECHNICAL DATA:**

- Maximum section of the cable:
  - - for aluminum conductors up to 400mm<sup>2</sup>
  - - for copper conductors up to 350mm<sup>2</sup>

Type	Packing (pcs) / carton	Product category	Catalogue number
CC – 400	5	C	<b>59304</b>



### MECHANICAL CABLE CUTTING PLIERS HS – 250 TYPE

2+0  
standard  
+extended  
**2** YEAR TOTAL  
WARRANTY

**FUNCTIONS:**

- Cutting of aluminum or copper cable conductors
- Cutting of conductors with metal bearing core

- Weight of the instrument: 1.43kg
- Length of the instrument: 540mm
- Packing: blister

**TECHNICAL DATA:**

- Maximum section of the cable:
  - for aluminum conductors up to 240mm<sup>2</sup>
  - for copper conductors up to 185mm<sup>2</sup>

Type	Packing (pcs) / carton	Product category	Catalogue number
HS – 250	10	C	<b>59306</b>





### HYDRAULIC CRIMPING PLIERS HT - 300 TYPE

2+0  
standard  
+extended **2** YEAR TOTAL  
WARRANTY

**FUNCTIONS:**

- Crimping of aluminum or copper conductors with cable terminals or bush in the corresponding size

**TECHNICAL DATA:**

- Crimping head turning at 360° which facilitates the crimping of static conductors
- Device for automatic following of the effort at crimping completion
- Form of the crimping element: hexahedral
- Size of the crimping element: 16, 25, 35, 50, 70, 95,

- 120, 150, 185, 240, 300 mm<sup>2</sup>
- Section of the crimping conductors:
  - Al conductors - from 16 to 300 mm<sup>2</sup>
  - Cu conductors – from 16 to 240 mm<sup>2</sup>
- Element pressing power: 60kN
- Width of the element: 17mm
- Weight of the instrument: 3.3 kg
- Length: 460mm
- Used hydraulic oil: #15 (hydraulic oil with viscosity 15)
- Metal box for the instrument
- A set of congestion hoops for the hydraulic cylinder

Type	Packing (pcs) / carton	Product category	Catalogue number
HT - 300	2	C	<b>59300</b>



### HYDRAULIC CRIMPING PLIERS KYQ-300B TYPE

2+0  
standard  
+extended **2** YEAR TOTAL  
WARRANTY

**FUNCTIONS:**

- Crimping of aluminum or copper conductors with cable terminals or bush in the corresponding size

**TECHNICAL DATA:**

- Device for automatic following of the effort at crimping completion
- Form of the crimping element: hexahedral
- Size of the crimping element: 16, 25, 35, 50, 70, 95, 120, 150, 185, 240, 300 mm<sup>2</sup>

- Section of the crimping conductors:
  - Al conductors - from 16 to 300 mm<sup>2</sup>
  - Cu conductors – from 16 to 240 mm<sup>2</sup>
- Element pressing power: 100kN
- Width of the element: 22mm
- Weight of the instrument: 6.8 kg
- Length: 500mm
- Used hydraulic oil: #23 (hydraulic oil with viscosity 23)
- Metal box for the instrument
- A set of congestion hoops for the hydraulic cylinder

Type	Packing (pcs) / carton	Product category	Catalogue number
KYQ-300B	2	C	<b>59302</b>





### HYDRAULIC CRIMPING PLIERS YQK-300 TYPE

**2+0**  
standard  
+extended **2** YEAR TOTAL  
WARRANTY

**FUNCTIONS:**

- Crimping of aluminum or copper conductors with cable terminals or bush in the corresponding size

**TECHNICAL DATA:**

- Form of the crimping element: hexahedral
- Size of the crimping element: 10, 16, 25, 35, 50, 70, 95, 120, 150, 185, 240, 300 mm<sup>2</sup>

- Section of the crimping conductors:
  - Al conductors - from 10 to 300 mm<sup>2</sup>
  - Cu conductors – from 10 to 240 mm<sup>2</sup>
- Element pressing power: 100kN
- Width of the element: 22mm
- Weight of the instrument: 6.3 kg
- Length: 500mm
- Used hydraulic oil: #15 (hydraulic oil with viscosity 15)
- Metal box for the instrument
- A set of congestion hoops for the hydraulic cylinder

Type	Packing (pcs) / carton	Product category	Catalogue number
YQK-300	4	C	<b>59301</b>



### HYDRAULIC CRIMPING PLIERS YQK – 50 TYPE

**2+0**  
standard  
+extended **2** YEAR TOTAL  
WARRANTY



**FUNCTIONS:**

- Crimping of aluminum or copper conductors with cable terminals or bush in the corresponding size

**TECHNICAL DATA:**

- Form of the crimping element: hexahedral
- Size of the crimping element: 4, 6, 10, 16, 25, 35, 50 mm<sup>2</sup>

- Section of the crimping conductors:
  - Al conductors - from 4 to 50mm<sup>2</sup>
  - Cu conductors – from 4 to 50 mm<sup>2</sup>
- Element pressing power: 8T
- Width of the element: 10mm
- Weight of the instrument: 2.8 kg
- Length: 310mm
- Used hydraulic oil: #15 (hydraulic oil with viscosity 15)
- Metal box for the instrument
- A set of congestion hoops for the hydraulic cylinder

Type	Packing (pcs) / carton	Product category	Catalogue number
YQK – 50	5	C	<b>59303</b>





### HYDRAULIC PUNCHING PLIERS WK - 8 TYPE

2+0  
standard  
+extended **2** YEAR TOTAL  
WARRANTY

**FUNCTIONS:**

- Cutting through openings in sheet metal with gauge up to 3mm without rotary motion

**TECHNICAL DATA:**

- Piercing head turning at 360°
- Form of the cutting element: round
- Size of the cutting element: Ø 22.5, 28.3, 34.6, 43.2, 49.6, 61.5mm
- Piercing capacity:
  - sheet metal 3mm – openings up to Ø 30mm
  - sheet metal 2mm – openings up to Ø 60mm

- Element pressing power: 80kN
- Thickness of the element: 25mm
- Weight of the instrument: 3.5 kg
- Used hydraulic oil: #15 (hydraulic oil with viscosity 15)
- Metal box for the instrument
- A set of congestion hoops for the hydraulic cylinder
- Additional set of cutting elements for cable glands – Ø16, 20, 26.2, 32.5, 39, 51, 63 and a square for display devices 46.5x46.5, 68x68 (ordered additionally); Catalogue number 54002

Type	Packing (pcs) / carton	Product category	Catalogue number
WK - 8	2	C	<b>54000</b>
Additional set	2	C	<b>54002</b>



### HYDRAULIC PUNCHING PRESS SYK – 15 TYPE

2+0  
standard  
+extended **2** YEAR TOTAL  
WARRANTY

**FUNCTIONS:**

- Cutting through openings in sheet metal with gauge up to 3mm without rotary motion

**TECHNICAL DATA:**

- Protracting piercing head supplied with a hose for the hydraulic oil that gives possibility for piercing openings everywhere on the metal surface
- Form of the cutting element:
  - round
  - square
- Size of the cutting element:
  - square: 32x32mm
  - round openings: Ø 22.5, 28.3, 34.6, 43.2, 49.6, 61.5mm

- Piercing capacity:
  - sheet metal 3mm – openings up to Ø 60.8mm
  - sheet metal 2mm – openings up to Ø 115.5mm
  - square opening up to 110x110mm
- Element pressing power: 15T
- Thickness of the element: 25mm
- Weight of the instrument: 11.5 kg
- Used hydraulic oil: #15 (hydraulic oil with viscosity 15)
- Metal box for the instrument
- A set of congestion hoops for the hydraulic cylinder
- Additional set of cutting elements for cable glands – Ø16, 20, 26.2, 32.5, 39, 51, 63 and a square for display devices 46.5x46.5, 68x68 (ordered additionally); Catalogue number 54002

Type	Packing (pcs) / carton	Product category	Catalogue number
SYK – 15	2	C	<b>54001</b>
Additional set	2	C	<b>54002</b>





CrV

1000V

3+2 standard+extended **5** YEAR TOTAL WARRANTY

### VDE INSULATED COMBINED PLIERS

Type	Size (mm)	Packing (pcs) / carton	Product category	Catalogue number
COMBINED PLIERS 1000V	200	6 / 36	C	<b>598001</b>

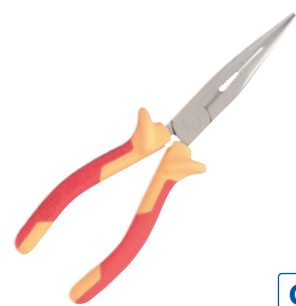

CrV

1000V

3+2 standard+extended **5** YEAR TOTAL WARRANTY

### VDE INSULATED LONG NOSE PLIERS

Type	Size (mm)	Packing (pcs) / carton	Product category	Catalogue number
LONG NOSE PLIERS 1000V	200	6 / 36	C	<b>598002</b>



CrV

1000V

3+2 standard+extended **5** YEAR TOTAL WARRANTY

### VDE INSULATED DIAGONAL PLIERS

Type	Size (mm)	Packing (pcs) / carton	Product category	Catalogue number
CUTTING PLIERS 1000V	160	6 / 36	C	<b>598003</b>
CUTTING PLIERS 1000V	180	6 / 36	C	<b>598013</b>



CrV

1000V

3+2 standard+extended **5** YEAR TOTAL WARRANTY

### VDE INSULATED WIRE STRIPPER

Type	Size (mm)	Packing (pcs) / carton	Product category	Catalogue number
WIRE STRIPPER 1000V	160	6 / 36	C	<b>598004</b>





CrV

**1000V**

**3+2** standard +extended **5** YEAR TOTAL WARRANTY

### VDE INSULATED GROOVE JOINT PLIERS

Type	Size (mm)	Packing (pcs) / carton	Product category	Catalogue number
GROOVE JOINT PLIERS 1000V	250	6/36	C	<b>598005</b>



CrV

**1000V**

**3+2** standard +extended **5** YEAR TOTAL WARRANTY

### VDE INSULATED SCREWDRIVER- SLOTTED

Type	Size (mm)	Packing (pcs) / carton	Product category	Catalogue number
SCREWDRIVER- SLOTTED	2.5X50	6/36	C	<b>598006</b>
SCREWDRIVER- SLOTTED	3.5X75	6/36	C	<b>598007</b>
SCREWDRIVER- SLOTTED	4X100	6/36	C	<b>598008</b>
SCREWDRIVER- SLOTTED	5.5X150	6/36	C	<b>598009</b>



CrV

**1000V**

**3+2** standard +extended **5** YEAR TOTAL WARRANTY

### VDE INSULATED SCREWDRIVER- PH

Type	Size (mm)	Packing (pcs) / carton	Product category	Catalogue number
SCREWDRIVER	PH0X75	6/36	C	<b>598010</b>
SCREWDRIVER	PH1X100	6/36	C	<b>598011</b>
SCREWDRIVER	PH2X125	6/36	C	<b>598012</b>



### VDE CABLE CUTTING PLIERS, 1000V

**3+2** standard +extended **5** YEAR TOTAL WARRANTY

Type	Size (mm)	Packing (pcs) / carton	Product category	Catalogue number
VDE Cable Cutting Pliers	180	1 / 6 / 60	F	<b>599200180</b>



UNTIL SUPPLY  
LAST

In case of insufficient quantity in stock of any item listed on this page, the delivery time after order confirmation will be 90 days.

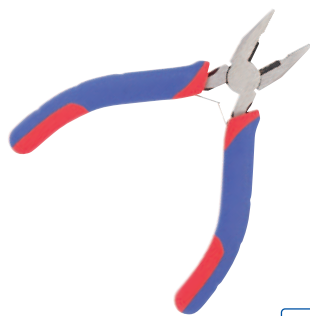

CrV

### MINI COMBINED PLIERS

Chrome-vanadium steel for longer life and durability  
Bi-material comfort grip handle

3+2 standard +extended **5** YEAR TOTAL WARRANTY

Type	Size (mm)	Packing (pcs) / carton	Product category	Catalogue number
Mini combined pliers	115	6/36	C	<b>598040</b>



CrV

### MINI DIAGONAL PLIERS

Chrome-vanadium steel for longer life and durability  
Bi-material comfort grip handle

3+2 standard +extended **5** YEAR TOTAL WARRANTY

Type	Size (mm)	Packing (pcs) / carton	Product category	Catalogue number
Mini diagonal pliers	115	6/36	C	<b>598042</b>



UNTIL SUPPLY  
LAST

### BENT NOSE MINI PLIERS

Type	Size (mm)	Packing (pcs) / carton	Product category	Catalogue number
Bent Nose Mini Pliers	115	1 / 12 / 120	F	<b>592400115</b>



3+2 standard +extended **5** YEAR TOTAL WARRANTY



CrV

### COMBINED PLIERS

3+2  
standard  
+extended **5** YEAR TOTAL  
WARRANTY

Chrome-vanadium steel for longer life and durability  
Bi-material comfort grip handle  
Heat treated, fully polished

Type	Size (mm)	Packing (pcs) / carton	Product category	Catalogue number
Combined pliers	160	6/36	C	<b>598043</b>
Combined pliers	180	6/36	C	<b>598044</b>



CrV

### DIAGONAL PLIERS

3+2  
standard  
+extended **5** YEAR TOTAL  
WARRANTY

Chrome-vanadium steel for longer life and durability  
Bi-material comfort grip handle  
Heat treated, fully polished

Type	Size (mm)	Packing (pcs) / carton	Product category	Catalogue number
Diagonal pliers	160	6/36	C	<b>598046</b>



### LONG NOSE PLIERS

3+2  
standard  
+extended **5** YEAR TOTAL  
WARRANTY

Chrome-vanadium steel for longer life and durability  
Bi-material comfort grip handle  
Heat treated, fully polished

Type	Size (mm)	Packing (pcs) / carton	Product category	Catalogue number
Long nose pliers	160	6/36	C	<b>598047</b>



CrV



**MAGNETIC SCREWDRIVER- SLOTTED**

**3+2** standard +extended **5** YEAR TOTAL WARRANTY

Type	Size (mm)	Packing (pcs) / carton	Product category	Catalogue number
Screwdriver	6x38	6/36	C	<b>598070</b>
Screwdriver	3x75	6/36	C	<b>598071</b>
Screwdriver	3x100	6/36	C	<b>598072</b>
Screwdriver	4x100	6/36	C	<b>598073</b>

CrV



**MAGNETIC SCREWDRIVER- PH**

**3+2** standard +extended **5** YEAR TOTAL WARRANTY

Type	Size (mm)	Packing (pcs) / carton	Product category	Catalogue number
Screwdriver	PH2x38	6/36	C	<b>598080</b>

CrV



**MAGNETIC SCREWDRIVER- PZ**

**3+2** standard +extended **5** YEAR TOTAL WARRANTY

Type	Size (mm)	Packing (pcs) / carton	Product category	Catalogue number
Screwdriver	PZ2x38	6/36	C	<b>598089</b>

CrV



**MAGNETIC BIT HOLDER**

**3+2** standard +extended **5** YEAR TOTAL WARRANTY

Type	Packing (pcs) / carton	Product category	Catalogue number
Bit holder	6/36	C	<b>598096</b>





UNTIL SUPPLY  
LAST

### COMBINATION PLIERS

3+2  
standard  
+extended **5** YEAR TOTAL  
WARRANTY

Type	Size (mm)	Packing (pcs) / carton	Product category	Catalogue number
Combination pliers	200	1 / 6 / 36	F	<b>592100200</b>



UNTIL SUPPLY  
LAST

### SIDE CUTTING PLIERS

3+2  
standard  
+extended **5** YEAR TOTAL  
WARRANTY

Type	Size (mm)	Packing (pcs) / carton	Product category	Catalogue number
Side Cutting Pliers	180	1 / 6 / 36	F	<b>592200180</b>



UNTIL SUPPLY  
LAST

### CUTTING PLIERS, HEAVY DUTY

3+2  
standard  
+extended **5** YEAR TOTAL  
WARRANTY

Type	Size (mm)	Packing (pcs) / carton	Product category	Catalogue number
Cutting Pliers, Heavy Duty	180	1 / 6 / 36	F	<b>592201180</b>





UNTIL SUPPLY  
LAST

### SCREWDRIVER SLOTTED

3+2  
standard  
+extended **5** YEAR TOTAL  
WARRANTY

Type	Size (mm)	Length (mm)	Packing (pcs) / carton	Product category	Catalogue number
Screwdriver	4	150	1 / 12 / 120	F	<b>593140150</b>
Screwdriver	5	100	1 / 12 / 120	F	<b>593150100</b>
Screwdriver	5	150	1 / 12 / 120	F	<b>593150150</b>
Screwdriver	6	100	1 / 12 / 120	F	<b>593160100</b>
Screwdriver	6	150	1 / 12 / 120	F	<b>593160150</b>
Screwdriver	8	150	1 / 6 / 60	F	<b>593180150</b>



UNTIL SUPPLY  
LAST

### SCREWDRIVER PH

3+2  
standard  
+extended **5** YEAR TOTAL  
WARRANTY

Type	Size (mm)	Length (mm)	Packing (pcs) / carton	Product category	Catalogue number
Screwdriver	PH0	75	1 / 12 / 120	F	<b>593200075</b>
Screwdriver	PH0	100	1 / 12 / 120	F	<b>593200100</b>
Screwdriver	PH0	150	1 / 12 / 120	F	<b>593200150</b>
Screwdriver	PH1	75	1 / 12 / 120	F	<b>593201075</b>
Screwdriver	PH1	100	1 / 12 / 120	F	<b>593201100</b>
Screwdriver	PH1	150	1 / 12 / 120	F	<b>593201150</b>
Screwdriver	PH2	100	1 / 12 / 120	F	<b>593202100</b>
Screwdriver	PH2	150	1 / 12 / 120	F	<b>593202150</b>
Screwdriver	PH3	150	1 / 6 / 60	F	<b>593203150</b>



UNTIL SUPPLY  
LAST

### SCREWDRIVER PZ

3+2  
standard  
+extended **5** YEAR TOTAL  
WARRANTY

Type	Size (mm)	Length (mm)	Packing (pcs) / carton	Product category	Catalogue number
Screwdriver	PZ0	75	1 / 12 / 120	F	<b>593300075</b>
Screwdriver	PZ1	100	1 / 12 / 120	F	<b>593301100</b>
Screwdriver	PZ2	150	1 / 12 / 120	F	<b>593302150</b>
Screwdriver	PZ3	150	1 / 6 / 60	F	<b>593303150</b>





## SCREWDRIVER T

**3+2**  
standard  
+extended **5** YEAR TOTAL  
WARRANTY

Type	Size (mm)	Length (mm)	Packing (pcs) / carton	Product category	Catalogue number
Screwdriver	T5	75	1 / 12 / 120	F	<b>593400005</b>
Screwdriver	T6	75	1 / 12 / 120	F	<b>593400006</b>
Screwdriver	T7	75	1 / 12 / 120	F	<b>593400007</b>
Screwdriver	T8	75	1 / 12 / 120	F	<b>593400008</b>
Screwdriver	T9	75	1 / 12 / 120	F	<b>593400009</b>
Screwdriver	T10	100	1 / 12 / 120	F	<b>593400010</b>
Screwdriver	T15	100	1 / 12 / 120	F	<b>593400015</b>
Screwdriver	T20	100	1 / 12 / 120	F	<b>593400020</b>
Screwdriver	T25	100	1 / 12 / 120	F	<b>593400025</b>
Screwdriver	T27	100	1 / 12 / 120	F	<b>593400027</b>
Screwdriver	T30	100	1 / 12 / 120	F	<b>593400030</b>
Screwdriver	T40	150	1 / 6 / 60	F	<b>593400040</b>



UNTIL SUPPLY  
LAST

## SLOTTED BIT 1/4

**3+2**  
standard  
+extended **5** YEAR TOTAL  
WARRANTY

Type	Size (mm)	Length (mm)	Packing (pcs) / hanging card	Packing (pcs) / carton	Product category	Catalogue number
Slotted bit	4,0	25	2	125 / 500	F	<b>594104025</b>
Slotted bit	4,5	25	2	125 / 500	F	<b>594104525</b>
Slotted bit	5,5	25	2	125 / 500	F	<b>594105525</b>
Slotted bit	6,0	25	2	125 / 500	F	<b>594106025</b>
Slotted bit	6,5	25	2	125 / 500	F	<b>594106525</b>
Slotted bit	8,0	25	2	125 / 500	F	<b>594108025</b>
Slotted bit	9,0	25	2	125 / 500	F	<b>594109025</b>



UNTIL SUPPLY  
LAST

## SLOTTED BIT 1/4

**3+2**  
standard  
+extended **5** YEAR TOTAL  
WARRANTY

Type	Size (mm)	Length (mm)	Packing (pcs) / hanging card	Packing (pcs) / carton	Product category	Catalogue number
Slotted bit	4,0	50	2	125 / 500	F	<b>594114050</b>
Slotted bit	4,5	50	2	125 / 500	F	<b>594114550</b>
Slotted bit	5,5	50	2	125 / 500	F	<b>594115550</b>
Slotted bit	6,0	50	2	125 / 500	F	<b>594116050</b>
Slotted bit	6,5	50	2	125 / 500	F	<b>594116550</b>
Slotted bit	8,0	50	2	125 / 500	F	<b>594118050</b>
Slotted bit	9,0	50	2	125 / 500	F	<b>594119050</b>



UNTIL SUPPLY  
LAST



**PH BIT 1/4**

**3+2**  
standard  
+extended **5** YEAR TOTAL  
WARRANTY



UNTIL SUPPLY  
LAST

Type	Size (mm)	Length (mm)	Packing (pcs) / hanging card	Packing (pcs) / carton	Product category	Catalogue number
PH bit	PH0	25	2	125 / 500	F	<b>594200025</b>
PH bit	PH1	25	2	125 / 500	F	<b>594200125</b>
PH bit	PH3	25	2	125 / 500	F	<b>594200325</b>
PH bit	PH3	50	2	125 / 500	F	<b>594210350</b>
PH bit	PH4	50	2	125 / 500	F	<b>594210450</b>



**PZ BIT1/4**

**3+2**  
standard  
+extended **5** YEAR TOTAL  
WARRANTY



UNTIL SUPPLY  
LAST

Type	Size (mm)	Length (mm)	Packing (pcs) / hanging card	Packing (pcs) / carton	Product category	Catalogue number
PZ bit	PZ0	25	2	125 / 500	F	<b>594300025</b>
PZ bit	PZ1	25	2	125 / 500	F	<b>594300125</b>
PZ bit	PZ3	25	2	125 / 500	F	<b>594300325</b>
PZ bit	PZ1	50	2	125 / 500	F	<b>594310150</b>
PZ bit	PZ3	50	2	125 / 500	F	<b>594310350</b>
PZ bit	PZ4	50	2	125 / 500	F	<b>594310450</b>



**TORX BIT**

**3+2**  
standard  
+extended **5** YEAR TOTAL  
WARRANTY



UNTIL SUPPLY  
LAST

Type	Size (mm)	Length (mm)	Packing (pcs) / hanging card	Packing (pcs) / carton	Product category	Catalogue number
TORX bit	T4	25	2	125 / 500	F	<b>594400425</b>
TORX bit	T5	25	2	125 / 500	F	<b>594400525</b>
TORX bit	T6	25	2	125 / 500	F	<b>594400625</b>
TORX bit	T7	25	2	125 / 500	F	<b>594400725</b>
TORX bit	T8	25	2	125 / 500	F	<b>594400825</b>
TORX bit	T9	25	2	125 / 500	F	<b>594400925</b>
TORX bit	T10	25	2	125 / 500	F	<b>594401025</b>
TORX bit	T15	25	2	125 / 500	F	<b>594401525</b>
TORX bit	T20	25	2	125 / 500	F	<b>594402025</b>
TORX bit	T25	25	2	125 / 500	F	<b>594402525</b>
TORX bit	T27	25	2	125 / 500	F	<b>594402725</b>
TORX bit	T30	25	2	125 / 500	F	<b>594403025</b>
TORX bit	T40	25	2	125 / 500	F	<b>594404025</b>





UNTIL SUPPLY  
LAST

### TORX BIT

**3+2**  
standard  
+extended **5** YEAR TOTAL  
WARRANTY

Type	Size (mm)	Length (mm)	Packing (pcs) / hanging card	Packing (pcs) / carton	Product category	Catalogue number
TORX bit	T10	50	2	125 / 500	F	<b>594411050</b>
TORX bit	T15	50	2	125 / 500	F	<b>594411550</b>
TORX bit	T20	50	2	125 / 500	F	<b>594412050</b>
TORX bit	T25	50	2	125 / 500	F	<b>594412550</b>
TORX bit	T27	50	2	125 / 500	F	<b>594412750</b>
TORX bit	T40	50	2	125 / 500	F	<b>594414050</b>



### RACHET HANDLE

**3+2**  
standard  
+extended **5** YEAR TOTAL  
WARRANTY

Type	Size (mm)	Packing (pcs) / carton	Product category	Catalogue number
Ratchet handle	3/8"	1 / 6 / 36	F	<b>595100038</b>



UNTIL SUPPLY  
LAST

### HEXAGON SOCKET 1/4

**3+2**  
standard  
+extended **5** YEAR TOTAL  
WARRANTY

Type	Size (mm)	Packing (pcs) / carton	Product category	Catalogue number
1/4" socket	4mm	1 / 14 / 280	F	<b>595300040</b>
1/4" socket	4.5mm	1 / 14 / 280	F	<b>595300045</b>
1/4" socket	5mm	1 / 14 / 280	F	<b>595300050</b>
1/4" socket	5.5mm	1 / 14 / 280	F	<b>595300055</b>
1/4" socket	6mm	1 / 14 / 280	F	<b>595300060</b>
1/4" socket	7mm	1 / 14 / 280	F	<b>595300070</b>
1/4" socket	8mm	1 / 14 / 280	F	<b>595300080</b>
1/4" socket	9mm	1 / 14 / 280	F	<b>595300090</b>
1/4" socket	10mm	1 / 14 / 280	F	<b>595300100</b>
1/4" socket	11mm	1 / 14 / 280	F	<b>595300110</b>
1/4" socket	12mm	1 / 14 / 280	F	<b>595300120</b>
1/4" socket	13mm	1 / 14 / 280	F	<b>595300130</b>
1/4" socket	14mm	1 / 14 / 280	F	<b>595300140</b>



UNTIL SUPPLY  
LAST

### HEXAGON SOCKET 3/8"

3+2  
standard  
+extended **5** YEAR TOTAL  
WARRANTY

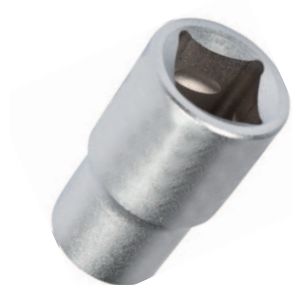

Type	Size (mm)	Packing (pcs) / carton	Product category	Catalogue number
3/8" socket	6mm	1 / 14 / 280	F	<b>595400006</b>
3/8" socket	7mm	1 / 14 / 280	F	<b>595400007</b>
3/8" socket	8mm	1 / 14 / 280	F	<b>595400008</b>
3/8" socket	9mm	1 / 14 / 280	F	<b>595400009</b>
3/8" socket	10mm	1 / 14 / 280	F	<b>595400010</b>
3/8" socket	11mm	1 / 14 / 280	F	<b>595400011</b>
3/8" socket	12mm	1 / 14 / 280	F	<b>595400012</b>
3/8" socket	13mm	1 / 12 / 240	F	<b>595400013</b>
3/8" socket	14mm	1 / 12 / 240	F	<b>595400014</b>
3/8" socket	15mm	1 / 12 / 240	F	<b>595400015</b>
3/8" socket	16mm	1 / 12 / 240	F	<b>595400016</b>
3/8" socket	17mm	1 / 12 / 240	F	<b>595400017</b>
3/8" socket	18mm	1 / 10 / 200	F	<b>595400018</b>
3/8" socket	19mm	1 / 10 / 200	F	<b>595400019</b>
3/8" socket	20mm	1 / 10 / 200	F	<b>595400020</b>
3/8" socket	21mm	1 / 8 / 160	F	<b>595400021</b>



UNTIL SUPPLY  
LAST

### HEXAGON SOCKET 1/2"

3+2  
standard  
+extended **5** YEAR TOTAL  
WARRANTY



Type	Size (mm)	Packing (pcs) / carton	Product category	Catalogue number
1/2" socket	10mm	1 / 10 / 200	F	<b>595500010</b>
1/2" socket	11mm	1 / 10 / 200	F	<b>595500011</b>
1/2" socket	12mm	1 / 10 / 200	F	<b>595500012</b>
1/2" socket	13mm	1 / 10 / 200	F	<b>595500013</b>
1/2" socket	14mm	1 / 10 / 200	F	<b>595500014</b>
1/2" socket	15mm	1 / 10 / 200	F	<b>595500015</b>
1/2" socket	16mm	1 / 10 / 200	F	<b>595500016</b>
1/2" socket	17mm	1 / 8 / 160	F	<b>595500017</b>
1/2" socket	18mm	1 / 8 / 160	F	<b>595500018</b>
1/2" socket	19mm	1 / 8 / 160	F	<b>595500019</b>
1/2" socket	20mm	1 / 8 / 160	F	<b>595500020</b>
1/2" socket	21mm	1 / 8 / 160	F	<b>595500021</b>
1/2" socket	22mm	1 / 8 / 160	F	<b>595500022</b>
1/2" socket	23mm	1 / 6 / 120	F	<b>595500023</b>
1/2" socket	24mm	1 / 6 / 120	F	<b>595500024</b>
1/2" socket	27mm	1 / 5 / 100	F	<b>595500027</b>
1/2" socket	30mm	1 / 4 / 80	F	<b>595500030</b>
1/2" socket	32mm	1 / 4 / 80	F	<b>595500032</b>



UNTIL SUPPLY  
LAST



UNTIL SUPPLY  
LAST

## COMBINATION SPANNER

3+2  
standard  
+extended **5** YEAR TOTAL  
WARRANTY

Type	Size (mm)	Length (mm)	Offset ring end	Packing (pcs) / carton	Product category	Catalogue number
Combination Spanner	9	6,5	15°	1 / 12 / 300	F	<b>596200009</b>
Combination Spanner	11	7,5	15°	1 / 12 / 300	F	<b>596200011</b>
Combination Spanner	15	9,5	15°	1 / 12 / 180	F	<b>596200015</b>
Combination Spanner	16	10,0	15°	1 / 12 / 180	F	<b>596200016</b>
Combination Spanner	18	11,0	15°	1 / 12 / 120	F	<b>596200018</b>
Combination Spanner	20	12,0	15°	1 / 6 / 120	F	<b>596200020</b>
Combination Spanner	21	12,3	15°	1 / 6 / 90	F	<b>596200021</b>
Combination Spanner	22	12,5	15°	1 / 6 / 90	F	<b>596200022</b>
Combination Spanner	23	12,8	15°	1 / 6 / 90	F	<b>596200023</b>
Combination Spanner	24	13,0	15°	1 / 6 / 60	F	<b>596200024</b>
Combination Spanner	27	14,5	15°	1 / 6 / 60	F	<b>596200027</b>



## DOUBLE OPEN SPANNER

3+2  
standard  
+extended **5** YEAR TOTAL  
WARRANTY



UNTIL SUPPLY  
LAST

Type	Size (mm)	Length (mm)	Packing (pcs) / carton	Product category	Catalogue number
Double Open Spanner	6x7	120	1 / 12 / 300	F	<b>596300067</b>
Double Open Spanner	8x9	140	1 / 12 / 300	F	<b>596300089</b>
Double Open Spanner	14x15	185	1 / 12 / 240	F	<b>596301415</b>
Double Open Spanner	16x17	200	1 / 12 / 180	F	<b>596301617</b>
Double Open Spanner	18x19	220	1 / 12 / 180	F	<b>596301819</b>
Double Open Spanner	20x22	235	1 / 6 / 120	F	<b>596302022</b>
Double Open Spanner	21x23	245	1 / 6 / 60	F	<b>596302123</b>
Double Open Spanner	25x28	270	1 / 6 / 48	F	<b>596302528</b>
Double Open Spanner	30x32	295	1 / 6 / 48	F	<b>596303032</b>



## DOUBLE OFFSET RING SPANNER

3+2  
standard  
+extended **5** YEAR TOTAL  
WARRANTY



UNTIL SUPPLY  
LAST

Type	Size (mm)	Length (mm)	Offset ring end	Packing (pcs) / carton	Product category	Catalogue number
Double Offset Ring Spanner	6x7	165	75°	1 / 12 / 240	F	<b>596400067</b>
Double Offset Ring Spanner	8x9	180	75°	1 / 12 / 240	F	<b>596400089</b>
Double Offset Ring Spanner	14x15	235	75°	1 / 6 / 150	F	<b>596401415</b>
Double Offset Ring Spanner	16x17	250	75°	1 / 6 / 150	F	<b>596401617</b>
Double Offset Ring Spanner	18x19	265	75°	1 / 6 / 120	F	<b>596401819</b>
Double Offset Ring Spanner	20x22	285	75°	1 / 6 / 60	F	<b>596402022</b>
Double Offset Ring Spanner	21x23	305	75°	1 / 6 / 60	F	<b>596402123</b>
Double Offset Ring Spanner	24x27	325	75°	1 / 6 / 60	F	<b>596402427</b>
Double Offset Ring Spanner	25x28	340	75°	1 / 6 / 30	F	<b>596402528</b>
Double Offset Ring Spanner	30x32	375	75°	1 / 6 / 30	F	<b>596403032</b>





**PLASTIC LEVEL**

**3+2** standard +extended **5** YEAR TOTAL WARRANTY

Durable acrylic vials read plumb, level, 45°  
Top read window for convenience  
Rubber end caps for shock-resistant  
Highly visible vials with magnetic base

Type	Length (mm)	Packing (pcs) / carton	Product category	Catalogue number
Level	228.6	6/36	C	<b>598243</b>



UNTIL SUPPLY  
LAST

**LEVEL**

**3+2** standard +extended **5** YEAR TOTAL WARRANTY

Type	Size (mm)	Packing (pcs) / carton	Product category	Catalogue number
Level	1200	1 / 24	F	<b>597500120</b>



UNTIL SUPPLY  
LAST

**SAW**

**3+2** standard +extended **5** YEAR TOTAL WARRANTY

Type	Size (mm)	Packing (pcs) / carton	Product category	Catalogue number
Saw	400	1 / 6 / 60	F	<b>597200400</b>





### 6PC PRECISION SCREWDRIVER SET

Slotted size: 1.4mm, 2.0mm, 2.4mm, 3.0mm  
PH size: PH0, PH1  
Carbon steel blade with black finish  
With chrome plated handle

Type	Packing (pcs) / carton	Product category	Catalogue number
Screwdriver set	6/36	C	<b>598094</b>



### 15-IN-1 MULTI-PURPOSE PLIERS

**3+2**  
standard  
+extended  
**5** YEAR TOTAL  
WARRANTY

Precision punched  
Machined surface  
Stainless steel components  
Compact folding design  
deal selection for general purpose use

Type	Packing (pcs) / carton	Product category	Catalogue number
Multi pliers	4/24	C	<b>598210</b>



### ALLIGATORS CLIPS SETS

Type	Rated current	Colour	Length (mm)	Packing / Box (pcs)	Product category	Catalogue number
F 275	max 5A	red/ black	50	50	C	<b>M500060</b>
F 279	max 80A	red/ black	80	50	C	<b>M500059</b>
L 150	max 200A	red/ black	150	2	C	<b>M411012</b>





### CUTTER KNIFE 9MM

Handle material: Plastic PP  
Blade material: Steel  
Blade size: 83x9x0.4mm;  
Color: Yellow  
Packaging: Blister card

Type	Packing (pcs) / carton	Product category	Catalogue number
Cutter knife	1/135/1080	C	<b>597300009</b>



### CUTTER KNIFE 18MM

Handle material: Plastic PP  
Blade material: Steel  
Blade size: 100x18x0.5mm;  
Color: Blue  
Packaging: Blister card

Type	Packing (pcs) / carton	Product category	Catalogue number
E-7229 Cutter knife	1/50/400	C	<b>597300021</b>



### CUTTER KNIFE 18MM

Handle material: Plastic PP+TPR  
Blade material: SK5  
Blade size: 100x18x0.5mm;  
Color: Red  
Packaging: Blister card

Type	Packing (pcs) / carton	Product category	Catalogue number
E-82087 Cutter knife	1/36/288	C	<b>597300019</b>





### FOLDABLE KNIFE 18MM

Handle material: Plastic PP+TPR  
Blade material: SK5(1+5pcs)  
Blade size: 60x19x0.5mm;  
Color: Yellow  
Packaging: Blister card

Type	Packing (pcs) / carton	Product category	Catalogue number
E7002 Foldable knife	1/12/240	C	<b>597300022</b>



### ALUMINIUM AUTO-LOCK KNIFE

Handle material: Aluminum Alloy  
Blade material: SK5  
Blade size: 60x19x0.5mm;  
Color: Silver  
Packaging: Blister card

Type	Packing (pcs) / carton	Product category	Catalogue number
E-522 Auto- lock knife	1/36/288	C	<b>597300020</b>



### ALUMINUM FIXED BLADE UTILITY KNIFE

Razor-sharp tempered SK5 blade  
Aluminum alloy housing  
Fixed blade for more cutting power  
3PC blades included

Type	Packing (pcs) / carton	Product category	Catalogue number
Aluminium utility knife	6/36	C	<b>598201</b>





### KNIFE SPARE BLADES

Type	Size (mm)	Packing (pcs) / carton	Product category	Catalogue number
Knife spare blades	9	10 / 40 / 600	C	<b>597310009</b>
Knife spare blades	18	1/20/400	C	<b>597310018</b>



### HAMMER WITH HARDWOOD HANDLE

Drop forged carbon steel  
Fully heat treated & polished head

Type	Packing (pcs) / carton	Product category	Catalogue number
Hammer 300gr	6/36	C	<b>598230</b>
Hammer 500gr	6/36	C	<b>598231</b>



### 5PC DIAMOND NEEDLE FILE SET

Fine diamond grit  
Perfect for machinists, gunsmiths, jewelers and hobbyists  
Size: 3x140mm, 150 grit  
Dipped grip handle

Type	Packing (pcs) / carton	Product category	Catalogue number
Needle file	6/24	C	<b>598232</b>



3+2  
standard  
+extended **5** YEAR TOTAL  
WARRANTY



### 3-IN-1 STAPLE GUN SET

1PC staple gun  
500PC 8x1.2x11.3mm staples  
500PC 12mm staples  
500PC 14mm nails  
1PC handy storage case

Type	Packing (pcs) / carton	Product category	Catalogue number
Staple gun	6	C	<b>598246</b>



### MAGNETIC TAPE MEASURE E-240 SERIES

Type	Tape sizes (m/mm)	Packing (pcs) / carton	Product category	Catalogue number
E-240/319 Tape measure	3x19	1/10/200	C	<b>598247</b>
E-240/519 Tape measure	5x19	1/10/200	C	<b>598248</b>
E-240/525 Tape measure	5x25	1/10/100	C	<b>598249</b>



### CHROME PLATING TAPE MEASURE

Type	Tape Length	Packing (pcs) / carton	Product category	Catalogue number
Tape measure	5m	4/24	C	<b>598241</b>





**Metal**

**CUTTING DISC FOR METAL**

Ø - Outer disc diameter (mm)  
D1 - Inner disc diameter (mm)  
D2 - Disc width (mm)

Ø (mm)	D1 (mm)	D2 (mm)	Packing/Box (pcs)	Product category	Catalogue number
115	22.2	1.0	10/400	C	<b>M516300</b>
115	22.2	1.6	10/400	C	<b>M516301</b>
125	22.2	1.0	10/400	C	<b>M516302</b>
125	22.2	1.6	1/400	C	<b>M516303</b>
125	22.2	3.2	5/200	C	<b>M516211</b>
180	22.2	3.2	5/100	C	<b>M516212</b>
230	22.2	3.2	5/100	C	<b>M516213</b>



**Metal** **Inox**

**CUTTING DISC METAL A60T INOX**

Ø - Outer disc diameter (mm)  
D1 - Inner disc diameter (mm)  
D2 - Disc width (mm)

Ø (mm)	D1 (mm)	D2 (mm)	Packing/Box (pcs)	Product category	Catalogue number
115	22.2	1.0	25/400	C	<b>M516304</b>
125	22.2	1.0	25/400	C	<b>M516305</b>



**Metal**

**GRINDING DISC**

Ø - Outer disc diameter (mm)  
D1 - Inner disc diameter (mm)  
D2 - Disc width (mm)

Ø (mm)	D1 (mm)	D2 (mm)	Packing/Box (pcs)	Product category	Catalogue number
115	22.2	6	25/200	C	<b>M516219</b>
125	22.2	6	25/100	C	<b>M516220</b>
180	22.2	6	25/100	C	<b>M516307</b>
230	22.2	6	25/50	C	<b>M516308</b>





**Metal**

**TWIST KNOT WIRE WHEEL BRUSH FOR ANGLE GRINDERS**

Ø - Outer disc diameter (mm)  
D1 - Inner disc diameter (mm)

Ø (mm)	D1 (mm)	Packing/Box (pcs)	Product category	Catalogue number
100	22.2	1/100	C	<b>M516050</b>
150	22.2	1/40	C	<b>M516068</b>



**Stone**

**CUTTING DISC STONE**

Ø - Outer disc diameter (mm)  
D1 - Inner disc diameter (mm)  
D2 - Disc width (mm)

Ø (mm)	D1 (mm)	D2 (mm)	Packing/Box (pcs)	Product category	Catalogue number
115	22.2	3.2	5/400	C	<b>M516216</b>
125	22.2	3.2	25/200	C	<b>M516306</b>
180	22.2	3.2	5/100	C	<b>M516217</b>
230	22.2	3.2	5/100	C	<b>M516218</b>



**Concrete Bricks Faience**

**DIAMOND CUTTING DISC WET**

Ø - Outer disc diameter (mm)  
D1 - Inner disc diameter (mm)

Ø (mm)	D1 (mm)	D2 (mm)	Packing/Box (pcs)	Product category	Catalogue number
115	22.2	7	10/100	C	<b>M516309</b>
125	22.2	7	10/100	C	<b>M516310</b>



**Concrete Bricks Faience**

**DIAMOND CUTTING DISC TURBO**



Ø - Outer disc diameter (mm); D1 - Inner disc diameter (mm); D2 - Disc width (mm)

Ø (mm)	D1 (mm)	D2 (mm)	Packing/Box (pcs)	Product category	Catalogue number
115	22.2	7	10/100	C	<b>M516311</b>
125	22.2	7	10/100	C	<b>M516312</b>



**Metal Wood Stone**

**FLAP DISC**



Ø - Outer disc diameter (mm); D1 - Inner disc diameter (mm)

Ø (mm)	D1 (mm)	Grit	Packing/Box (pcs)	Product category	Catalogue number
125	22.2	A-60	50/100	C	<b>M516169</b>
125	22.2	A-80	50/100	C	<b>M516313</b>
125	22.2	A-120	50/100	C	<b>M516171</b>



**Metal**

**TWIST KNOT WIRE CUP BRUSH FOR ANGLE GRINDERS**



Ø - Outer disc diameter (mm)

Ø (mm)	Nut size	Packing/Box (pcs)	Product category	Catalogue number
100	M14x2	1/60	C	<b>M516256</b>



**Metal**

**DRILL TWIST KNOT WIRE CUP BRUSH WITH SHANK**



Ø - Outer disc diameter (mm); Ø S - Shank size (mm)

Ø (mm)	Ø S (mm)	Packing/Box (pcs)	Product category	Catalogue number
75	6	30/120	C	<b>M516314</b>



**Wood**



**HOLE CUTTERS SET**

Ø - Outer disc diameter (mm)  
7 pcs SET

Ø (mm)	Packing/Box (pcs)	Product category	Catalogue number
26-63	10/60	C	<b>M516013</b>



**Concrete**



**CORE CUTTERS FOR DRILL**

Ø - Outer disc diameter (mm)

Ø (mm)	Packing/Box (pcs)	Product category	Catalogue number
65	5/20	C	<b>M516148</b>
85	4/20	C	<b>M516315</b>



**ARBOR & PILOT DRILL SDS PLUS FOR CORE CUTTERS**

Length (mm)	Packing/Box (pcs)	Product category	Catalogue number
170	4/20	C	<b>M516147</b>



**Wood**



**BRAD POINT DRILL FOR WOOD**

Ø - Drill bit diameter (mm)  
5 pcs SET

Ø (mm)	Packing/Box (pcs)	Product category	Catalogue number
4; 5; 6; 8; 10	5/100	C	<b>M516370</b>





**Metal**

**DRILL BITS FOR METAL**

Ø - Drill bit diameter (mm)  
L1- Total length (mm)  
L1- Working length (mm)  
DIN 338  
HSS 4241

Ø (mm)	L1 (mm)	L2 (mm)	Packing/Box (pcs)	Product category	Catalogue number
1.0	34	12	2/150/300	C	<b>M516316</b>
1.5	40	18	2/150/300	C	<b>M516317</b>
2.0	49	24	2/150/300	C	<b>M516318</b>
2.5	57	30	2/150/300	C	<b>M516319</b>
3.0	61	33	2/150/300	C	<b>M516320</b>
3.2	65	36	2/150/300	C	<b>M516321</b>
3.5	70	39	2/150/300	C	<b>M516322</b>
4.0	75	43	2/150/300	C	<b>M516323</b>
4.2	75	43	1/150/300	C	<b>M516324</b>
4.5	80	47	1/150/300	C	<b>M516325</b>
5.0	86	52	1/150/300	C	<b>M516326</b>
6.0	93	57	1/150/300	C	<b>M516327</b>
6.5	101	63	1/90/180	C	<b>M516328</b>
7.0	109	69	1/90/180	C	<b>M516329</b>
8.0	117	75	1/90/180	C	<b>M516330</b>
10.0	133	87	1/60/120	C	<b>M516331</b>
12.0	151	101	1/10/50	C	<b>M516332</b>



**Concrete**

**MASONRY DRILL BITS**

Ø - Drill bit diameter (mm)  
L1- Total length (mm)  
L1- Working length (mm)  
DIN 8039  
U-type flute

Ø (mm)	L1 (mm)	L2 (mm)	Packing/Box (pcs)	Product category	Catalogue number
3.0	60	30	150/300	C	<b>M516340</b>
4.0	75	40	150/300	C	<b>M516341</b>
5.0	85	50	150/300	C	<b>M516342</b>
6.0	100	60	150/300	C	<b>M516343</b>
8.0	120	80	90/180	C	<b>M516344</b>
10.0	150	90	60/120	C	<b>M516345</b>





**Concrete**

**CROSS HEAD DRILLS SDS-PLUS**

Ø - Drill bit diameter (mm)  
L1- Total length (mm)  
L1- Working length (mm)  
DIN 8035

Ø (mm)	L1 (mm)	L2 (mm)	Packing/Box (pcs)	Product category	Catalogue number
6.0	110	30	10/200	C	<b>M516350</b>
6.0	160	40	10/200	C	<b>M516351</b>
6.0	210	50	10/200	C	<b>M516352</b>
6.5	260	200	10/200	C	<b>M516353</b>
8.0	110	50	10/200	C	<b>M516354</b>
8.0	160	100	10/200	C	<b>M516355</b>
8.0	210	150	10/200	C	<b>M516356</b>
8.0	350	300	10/100	C	<b>M516357</b>
10.0	160	100	10/200	C	<b>M516358</b>
10.0	260	200	10/200	C	<b>M516359</b>
10.0	450	400	10/50	C	<b>M516360</b>
12.0	210	150	10/200	C	<b>M516361</b>
12.0	450	400	10/50	C	<b>M516362</b>



**SOLDERING GUN**

**2+0**  
standard  
+extended **2** YEAR TOTAL  
WARRANTY

With LED light

Power (W)	Temperature range	Packing/Box (pcs)	Product category	Catalogue number
100	600°C	1/24	C	<b>M516375</b>



**SOLDERING IRON**

**2+0**  
standard  
+extended **2** YEAR TOTAL  
WARRANTY

Cable Length: 1.2m

Power (W)	Heating time	Packing/Box (pcs)	Product category	Catalogue number
30	3 min	10/100	C	<b>M032053</b>
60	3 min	10/100	C	<b>M032054</b>



*In case of insufficient quantity in stock of any item listed on this page, the delivery time after order confirmation will be 30 days.*



### TIN ABSORPTION PUMP

Packing/Box (pcs)	Product category	Catalogue number
1/150	C	<b>M516380</b>



### SOLDER WIRE

Solder Alloy	External diameter (mm)	Melting temp.	Weight	Packing/Box (pcs)	Product category	Catalogue number
Sn-60%; PB-40%	1	180°C	200g	20/120	C	<b>M516072</b>



### ROSIN

It serves to decrease the soldering parts and the soldering tip of the soldering iron | Facilitates the flow of solder | Increases efficiency of the soldering process

Weight (gr)	Packing/Box (pcs)	Product category	Catalogue number
50	1	C	<b>M500632</b>



### HOT MELT GLUE GUN

**2+0** standard + extended **2** YEAR TOTAL WARRANTY

Power (W)	Temperature range	Silicone pipe diameter	Heating time	Packing/Box (pcs)	Product category	Catalogue number
100	18-200°C	11mm	4-5min	6/24	C	<b>M516385</b>



### GLUE STICKS SET FOR GLUE GUNS

10 pcs SET

Ø (mm)	Length (mm)	Packing/Box (pcs)	Product category	Catalogue number
11	200	10	C	<b>M516386</b>



In case of insufficient quantity in stock of any item listed on this page, the delivery time after order confirmation will be 30 days.



### KNITTED WORK GLOVES PLOVER

Seamless knitted gloves white polyester/cotton elastic cuff, palm and fingers with PVC dots.

Model	Colour	Packing/Box (pcs)	Product category	Catalogue number
PLOVER	white/blue	10/100	C	<b>M081001</b>



### WORK GLOVES SPARROW

Gaude white polyester, nitrile dipped.

Model	Colour	Packing/Box (pcs)	Product category	Catalogue number
SPARROW	white/red	10/100	C	<b>M081014</b>



### WORK GLOVES AUK

Seamless knit, nylon/cotton, white colour

Model	Colour	Packing/Box (pcs)	Product category	Catalogue number
AUK	white	10/100	C	<b>M081015</b>





## PARTICULATE RESPIRATOR AFFINITY PLUS FFP1 VD

Protects against dust, aqueous and solid aerosols | Suitable for - wood working, glass production, textile production, mining, construction works | Protection level - FFP1

Model	Colour	Packing/Box (pcs)	Product category	Catalogue number
FFP1 VD	white	10/100	C	<b>M081019</b>



## VERTICALLY FOLDING RESPIRATORY MASK FFP1

Protects against solid non-toxic particles and aqueous aerosols | Suitable for - wood working, glass production, textile production, mining, construction works | Protection level - FFP1

Model	Colour	Packing/Box (pcs)	Product category	Catalogue number
2111 FFP1 NR D	white	10/100	C	<b>M081086</b>



## GOGGLES POLYCARBONATE VS170

Protective spectacles with polycarbonate visor, adjustable frames, mechanical protection against particles with low energy

Model	Colour	Packing/Box (pcs)	Product category	Catalogue number
VS 170 2266-00	white	10/100	C	<b>M081010</b>



## GOGGLES POLYCARBONATE VS170

Glasses with polycarbonate visor, against acid splashes and dust, with indirect ventilation

Model	Colour	Packing/Box (pcs)	Product category	Catalogue number
2203-00	white	10/100	C	<b>M081091</b>



### PLASTIC ORGANIZER WITH DIVIDERS

**2+0**  
standard  
+extended **2** YEAR TOTAL  
WARRANTY



Section	Colour	Length (mm)	Width (mm)	Height (mm)	Packing/Box (pcs)	Product category	Catalogue number
8	Red	165	140	35	1	C	<b>M16654432</b>
8	Black	303	180	50	1	C	<b>M16654434</b>
12	Red	265	155	40	1	C	<b>M16654433</b>



### PLASTIC ORGANIZER WITH DIVIDERS

**2+0**  
standard  
+extended **2** YEAR TOTAL  
WARRANTY



Section	Length (mm)	Width (mm)	Height (mm)	Packing/Box (pcs)	Product category	Catalogue number
3x11	315	140	210	1	C	<b>M16654400</b>



### PLASTIC TOOL BOX WITH ORGANIZER

**2+0**  
standard  
+extended **2** YEAR TOTAL  
WARRANTY



Model	Length (mm)	Width (mm)	Height (mm)	Packing/Box (pcs)	Product category	Catalogue number
13"	320	160	130	1	C	<b>M16654420</b>
16"	400	200	175	1	C	<b>M16654421</b>
19"	480	255	230	1	C	<b>M16654422</b>
22"	555	295	265	1	C	<b>M16654423</b>





BATTERIES



Reference IEC	Type	Serie	Voltage (V)	Diameter (mm)	Height (mm)	Packing/Box (pcs)	Product category	Catalogue number
LR03	AAA	High energy	1.5	10.5	44.5	1/4	C	<b>M070125</b>
LR03	AAA	Max tech	1.5	10.5	44.5	1/4	C	<b>M070261</b>
LR6	AA	High energy	1.5	14.5	50.5	1/4	C	<b>M070117</b>
LR6	AA	Max tech	1.5	14.5	50.5	1/4	C	<b>M070257</b>



M070284



M070110



M070057

BATTERIES



Reference IEC	Type	Serie	Voltage (V)	Diameter (mm)	Height (mm)	Packing/Box (pcs)	Product category	Catalogue number
LR1		Professional electronic	1.5	12	30.2	1/1	C	<b>M070284</b>
LR14	C	Long Life	1.5	26.2	50	1/2	C	<b>M070087</b>
LR20	D	Long Life	1.5	34.2	61.5	1/2	C	<b>M070113</b>
3R12	4.5V	Super Life	4.5		67	1/1	C	<b>M070057</b>
LR22	9V	Long Life	9		48.5	1/1	C	<b>M070110</b>



BATTERIES



M070236

Reference IEC	Type	Serie	Voltage (V)	Diameter (mm)	Height (mm)	Packing/Box (pcs)	Product category	Catalogue number
8LR932	A23 GA	Professional electronic	12	10.3	8.5	1/1	C	<b>M070236</b>
V27A	A27 GA	Professional electronic	12	7.7	28.2	1/1	C	<b>M070132</b>



BATTERIES



Reference IEC	Type	Serie	Voltage (V)	Diameter (mm)	Height (mm)	Packing/Box (pcs)	Product category	Catalogue number
DL2016	CR2016	Professional electronic	3	20	1.6	1/1	C	<b>M070011</b>
DL2025	CR2025	Professional electronic	3	20	2.5	1/1	C	<b>M070220</b>
DL2032	CR2032	Professional electronic	3	20	3.2	1/1	C	<b>M070221</b>
LR44	V 13 GA	Professional electronic	1.5	11.6	5.4	1/1	C	<b>M070259</b>



In case of insufficient quantity in stock of any item listed on this page, the delivery time after order confirmation will be 30 days.



### ALUMINIUM LIGHT BAR

1+0 standard+extended **1** YEAR TOTAL WARRANTY

**TECHNICAL DATA:**

- LED 3Watt COB
- Material: Aluminium
- Size: 159x32x18mm

- Battery Type: 3xAAA
- Light Mode: On/Off
- Other: With Two Magnets & Velcro Strip

Model	Description	Colour	Packing/Box (pcs)	Product category	Catalogue number
E-4116	Light Bar	Silver	1/100	C	<b>100166</b>



### WORK LIGHT WITH ROTARY BASE

1+0 standard+extended **1** YEAR TOTAL WARRANTY

**TECHNICAL DATA:**

- LED 3Watt COB
- Lumens: 200lm
- Material: Plastic
- Size: 130x68x39mm

- Battery Type: 3xAAA
- Light Mode: On/Off
- Other: With Two Strong Magnet on Swivel Holder | With 360° Rotary Dividual Pocket Clip and 360° Swivel Holder

Model	Description	Colour	Packing/Box (pcs)	Product category	Catalogue number
E-5542	Work Light	Green	1/100	C	<b>100169/G</b>
E-5542	Work Light	Yellow	1/100	C	<b>100169/Y</b>



### PIVOT WORK LIGHT WITH MAGNETIC BASE

1+0 standard+extended **1** YEAR TOTAL WARRANTY

**TECHNICAL DATA:**

- LED 3Watt COB
- Lumens: 240lm
- Material: Rubber Coated
- Size: 87x55x95mm

- Battery Type: 3xAA
- Light Mode: On/Off
- Other: With 360° Rotary Pivot Base | With strong magnet on bottom

Model	Description	Colour	Packing/Box (pcs)	Product category	Catalogue number
E-5503	Pivot Work Light	Black	1/50	C	<b>100167</b>





### ALUMINIUM WORK LIGHT

**1+0**  
standard  
+extended **1** YEAR TOTAL WARRANTY

**TECHNICAL DATA:**

- LED 3Watt COB
- Lumens: 200lm
- Material: Aluminium

- Size: 162x25x15mm
- Battery Type: 3xAAA
- Light Mode: On/Off
- Other: With Strong Magnet in Swivel Hook

Model	Description	Colour	Packing/Box (pcs)	Product category	Catalogue number
E-5545	Work Light	Black	1/100	C	<b>100168</b>



### ZOOM FLASHLIGHT

**1+0**  
standard  
+extended **1** YEAR TOTAL WARRANTY

**TECHNICAL DATA:**

- LED 1Watt
- Material: Rubber Coated
- Size: 115x34mm

- Battery Type: 3xAAA
- Light Mode: On/Off
- Other: Handstrap; Telescopic (ZOOM)

Model	Description	Colour	Packing/Box (pcs)	Product category	Catalogue number
E-6605	Flashlight	Black	1/100	C	<b>100172</b>



### ZOOM FLASHLIGHT

**1+0**  
standard  
+extended **1** YEAR TOTAL WARRANTY

**TECHNICAL DATA:**

- LED Type: CREE XPE
- Lumens: 200lm
- Material: Aluminium
- Size: 150x33mm

- Battery Type: 3xAAA
- Light Mode: High/Low/Strobe/Off
- Light Distance: Zoom in-250Meters / Zoom Out-100Meters
- Other: Handstrap

Model	Description	Colour	Packing/Box (pcs)	Product category	Catalogue number
E-1171	Flashlight	Black	1/50	C	<b>100173</b>





### HANDY SPOT FLASHLIGHT RECHARGEABLE

1+0 standard+extended **1** YEAR TOTAL WARRANTY

**TECHNICAL DATA:**

- 7LED
- Material: Plastic
- Size: 150x70x70mm

- Battery Type: Rechargeable battery
- Light Mode: On/Off
- Other: Direct Charge

Model	Description	Colour	Packing/Box (pcs)	Product category	Catalogue number
E-6630	Flashlight	Black & Yellow	1/50	C	<b>100174</b>



### MINI KEY LIGHT

1+0 standard+extended **1** YEAR TOTAL WARRANTY

**TECHNICAL DATA:**

- LED 1.5W COB
- Material: Plastic
- Size: 71x34x21mm

- Battery Type: 2xCR2032)
- Light Mode: High/Low/Flash/Off
- Other: Strong Back Magnet; Colourful Carabiner

Model	Description	Colour	Packing/Box (pcs)	Product category	Catalogue number
E-5903	Flashlight	Blue	1/100	C	<b>100176/B</b>
E-5903	Flashlight	Black	1/100	C	<b>100176/BL</b>



### BULB SHAPE PULL LIGHT

1+0 standard+extended **1** YEAR TOTAL WARRANTY

**TECHNICAL DATA:**

- LED 1W
- Material: Plastic

- Size: 55x55x160mm
- Battery Type: 3xAAA
- Light Mode: On/Off

Model	Description	Colour	Packing/Box (pcs)	Product category	Catalogue number
E-6621	Pull Light	Blue	1/100	C	<b>100175/B</b>
E-6621	Pull Light	Black	1/100	C	<b>100175/BL</b>
E-6621	Pull Light	Pink	1/100	C	<b>100175/P</b>
E-6621	Pull Light	Red	1/100	C	<b>100175/R</b>



### HEADLAMP

**1+0**  
standard  
+extended **1** YEAR TOTAL  
WARRANTY



**TECHNICAL DATA:**

- LED 3W COB
- Lumens: 200lm

- Size: 60x42x34mm
- Battery Type: 3xAAA
- Light Mode: High/Low/Strobe/Off

Model	Description	Colour	Packing/Box (pcs)	Product category	Catalogue number
E-3645	Headlamp	Black	1/100	C	<b>100170</b>



### ZOOM HEADLAMP

**1+0**  
standard  
+extended **1** YEAR TOTAL  
WARRANTY



**TECHNICAL DATA:**

- 1xXML T6 + 2xCREE XPE
- Lumens: 1200lm
- Size: 59x43mm

- Battery Type: 4xAA
- Light Mode: 1xT6 On/ 2 Sides XPE On/ All On/ All Strobe/ OFF

Model	Description	Colour	Packing/Box (pcs)	Product category	Catalogue number
E-3396	Zoom Headlamp	Black	1/50	C	<b>100171</b>





### TWINFAST THREAD SCREWS FOR DRYWALLS

- For fixings of drywall panels of standard density
- Needle S point: it drills directly metals up to 0.8 mm thick.
- 60° tapping thread.
- Coverings: Phosphated. This covering enables the adherence of the filler putty to the head of the screw.

Material to be fixed	Outer thread diameter (mm)	Length (mm)	Recess	Point	Thread	Packing/ Box (pcs)	Product category	Catalogue number
Plasterboard & metal	3.5	25	PH2	needle	twinfast	1000	C	<b>M317172</b>
Plasterboard & metal	3.5	35	PH2	needle	twinfast	1000	C	<b>M317173</b>
Plasterboard & metal	3.5	45	PH2	needle	twinfast	1000	C	<b>M317174</b>

Application: Fixing of plasterboards or isolation panels to metallic profiles of 0.8 mm maximum thickness.



### COARSE THREAD SCREWS FOR DRYWALLS

- S needle point: it allows penetrating in soft materials and in metallic materials up to 0.8 mm thickness.
- Covering: phosphated
- Coarse thread: it allows a faster installation.

Material to be fixed	Outer thread diameter (mm)	Length (mm)	Recess	Point	Thread	Packing/ Box (pcs)	Product category	Catalogue number
Plasterboard	3.5	25	PH2	needle	coarse	1000	C	<b>M317259</b>
Plasterboard	3.5	35	PH2	needle	coarse	1000	C	<b>M317169</b>
Plasterboard	3.5	45	PH2	needle	coarse	1000	C	<b>M317170</b>

Applications: with double pitch thread, for the proper fixing of plasterboards together or plasterboards to wood.



### SELDRILLING SCREWS FOR DRYWALLS

- Selfdrilling point and tapping thread: for use in metallic materials without pilot hole, up to 3 mm thick.
- Covering: phosphated

Material to be fixed	Outer thread diameter (mm)	Length (mm)	Recess	Point	Thread	Packing/ Box (pcs)	Product category	Catalogue number
Plasterboard & metal	3.5	25	PH2	selfdrilling	tapping	1000	C	<b>M317300</b>
Plasterboard & metal	3.5	35	PH2	selfdrilling	tapping	1000	C	<b>M317301</b>
Plasterboard & metal	3.5	45	PH2	selfdrilling	tapping	1000	C	<b>M317302</b>

“Application: fixing of plaster boards or isolation panels to metallic profiles of 0.8 - 3.0 mm thickness.”



## SELF DRILLING SCREW WITH TRUSS WASHER HEAD



- Selfdrilling point and tapping thread: for use in metallic materials without pilot hole
- Covering: Zn

Material to be fixed	Outer thread diameter (mm)	Length (mm)	Recess	Point	Packing/Box (pcs)	Product category	Catalogue number
Metal	4.2	13	PH2	selfdrilling	1000	C	<b>M317134</b>
Metal	4.2	16	PH2	selfdrilling	1000	C	<b>M317135</b>
Metal	4.2	19	PH2	selfdrilling	1000	C	<b>M317231</b>
Metal	4.2	25	PH2	selfdrilling	1000	C	<b>M317303</b>

Application: for metal



## DRYWALL SCREW WITH WAFER HEAD AND TWINFAST THREAD



- Material: Carbon steel
- Covering: phosphated

Material to be fixed	Outer thread diameter (mm)	Length (mm)	Recess	Point	Thread	Packing/Box (pcs)	Product category	Catalogue number
Metal	4.2	13	PH2	needle	twinfast	1000	C	<b>M317230</b>
Metal	4.2	16	PH2	needle	twinfast	1000	C	<b>M317241</b>
Metal	4.2	19	PH2	needle	twinfast	1000	C	<b>M317313</b>
Metal	4.2	25	PH2	needle	twinfast	1000	C	<b>M317314</b>

Application: For laminated and metal profiles



## CONCRETE SCREW FOR DIRECT MOUNTING

- Material: Carbon steel
- Covering: Zn

Outer thread diameter (mm)	Length (mm)	Recess	Packing/Box (pcs)	Product category	Catalogue number
7.5	72	TX30	100	C	<b>M317136</b>
7.5	92	TX30	100	C	<b>M317137</b>
7.5	112	TX30	100	C	<b>M317206</b>
7.5	132	TX30	100	C	<b>M317139</b>

Application: Suitable for installation of PVC and wooden frames, door frames to concrete or solid brick





## CHIPBOARD (WOOD) SCREW

- Fully threaded
- Covering: Zn

Material to be fixed	Outer thread diameter (mm)	Length (mm)	Recess	Point	Packing/Box (pcs)	Product category	Catalogue number
Wood & Chipboard	3.5	16	PZ2	needle	1000	C	<b>M317001</b>
Wood & Chipboard	3.5	20	PZ2	needle	1000	C	<b>M317003</b>
Wood & Chipboard	3.5	25	PZ2	needle	1000	C	<b>M317004</b>
Wood & Chipboard	3.5	30	PZ2	needle	1000	C	<b>M317005</b>
Wood & Chipboard	3.5	35	PZ2	needle	1000	C	<b>M317006</b>
Wood & Chipboard	3.5	40	PZ2	needle	1000	C	<b>M317007</b>
Wood & Chipboard	4.0	20	PZ2	needle	1000	C	<b>M317012</b>
Wood & Chipboard	4.0	25	PZ2	needle	1000	C	<b>M317013</b>
Wood & Chipboard	4.0	30	PZ2	needle	1000	C	<b>M317015</b>
Wood & Chipboard	4.0	35	PZ2	needle	500	C	<b>M317014</b>
Wood & Chipboard	4.0	40	PZ2	needle	500	C	<b>M317016</b>
Wood & Chipboard	4.0	50	PZ2	needle	500	C	<b>M317209</b>
Wood & Chipboard	4.0	60	PZ2	needle	500	C	<b>M317210</b>
Wood & Chipboard	4.5	25	PZ2	needle	1000	C	<b>M317304</b>
Wood & Chipboard	4.5	30	PZ2	needle	1000	C	<b>M317020</b>
Wood & Chipboard	4.5	35	PZ2	needle	1000	C	<b>M317021</b>
Wood & Chipboard	4.5	40	PZ2	needle	500	C	<b>M317305</b>
Wood & Chipboard	4.5	50	PZ2	needle	500	C	<b>M317022</b>
Wood & Chipboard	4.5	60	PZ2	needle	500	C	<b>M317023</b>
Wood & Chipboard	5.0	30	PZ2	needle	1000	C	<b>M317028</b>
Wood & Chipboard	5.0	40	PZ2	needle	500	C	<b>M317030</b>
Wood & Chipboard	5.0	50	PZ2	needle	500	C	<b>M317032</b>
Wood & Chipboard	5.0	60	PZ2	needle	250	C	<b>M317033</b>
Wood & Chipboard	5.0	70	PZ2	needle	250	C	<b>M317048</b>
Wood & Chipboard	5.0	80	PZ2	needle	250	C	<b>M317034</b>
Wood & Chipboard	6.0	50	PZ3	needle	250	C	<b>M317242</b>
Wood & Chipboard	6.0	60	PZ3	needle	250	C	<b>M317040</b>
Wood & Chipboard	6.0	70	PZ3	needle	250	C	<b>M317041</b>
Wood & Chipboard	6.0	80	PZ3	needle	250	C	<b>M317042</b>





## SELF DRILLING SCREW WITH HEXAGON HEAD AND EPDM WASHER

- Material: Carbon steel
- Covering: Zn

Material to be fixed	Outer thread diameter (mm)	Length (mm)	Point	Packing/Box (pcs)	Product category	Catalogue number
Metal	4.8	19	selfdrilling	1000	C	<b>M317306</b>
Metal	4.8	25	selfdrilling	500	C	<b>M317243</b>
Metal	4.8	32	selfdrilling	500	C	<b>M317126</b>
Metal	5.5	25	selfdrilling	500	C	<b>M317127</b>
Metal	5.5	32	selfdrilling	500	C	<b>M317307</b>
Metal	5.5	38	selfdrilling	500	C	<b>M317308</b>
Metal	5.5	50	selfdrilling	500	C	<b>M317309</b>
Metal	6.3	25	selfdrilling	500	C	<b>M317130</b>
Metal	6.3	32	selfdrilling	500	C	<b>M317310</b>
Metal	6.3	38	selfdrilling	500	C	<b>M317131</b>
Metal	6.3	50	selfdrilling	250	C	<b>M317311</b>
Metal	6.3	60	selfdrilling	250	C	<b>M317312</b>

Application: Sheet metal to steel construction



## HEXAGON HEAD SCREWS FULLY THREADED

- Material: Carbon steel
- Covering: Zn

Thread	Length (mm)	Grade	Packing/Box (pcs)	Product category	Catalogue number
M6	16	5.6	500	C	<b>M317064</b>
M6	20	5.6	500	C	<b>M317065</b>
M6	25	5.6	500	C	<b>M317066</b>
M6	30	5.6	500	C	<b>M317067</b>
M8	20	5.6	200	C	<b>M317073</b>
M8	25	5.6	200	C	<b>M317074</b>
M8	30	5.6	200	C	<b>M317075</b>
M8	40	5.6	200	C	<b>M317076</b>
M10	30	5.6	200	C	<b>M317080</b>
M10	40	5.6	100	C	<b>M317081</b>
M10	50	5.6	100	C	<b>M317082</b>





### CARRIAGE BOLT

- Material: Carbon steel
- Covering: Zn

Thread	Length (mm)	Grade	Packing/Box (pcs)	Product category	Catalogue number
M6	20	5.6	500	C	<b>M317315</b>
M6	30	5.6	500	C	<b>M317316</b>
M6	40	5.6	200	C	<b>M317317</b>
M6	50	5.6	200	C	<b>M317318</b>
M6	60	5.6	200	C	<b>M317319</b>
M6	70	5.6	200	C	<b>M317320</b>
M6	80	5.6	200	C	<b>M317321</b>
M8	30	5.6	200	C	<b>M317322</b>
M8	40	5.6	200	C	<b>M317323</b>
M8	50	5.6	200	C	<b>M317324</b>
M8	60	5.6	200	C	<b>M317325</b>
M8	70	5.6	200	C	<b>M317326</b>
M8	80	5.6	200	C	<b>M317327</b>



### HEXAGON NUT

- Material: Carbon steel
- Covering: Zn

Thread	Packing/Box (pcs)	Product category	Catalogue number
M6	1000	C	<b>M317152</b>
M8	1000	C	<b>M317153</b>
M10	1000	C	<b>M317154</b>



### LOCK NUT

- Material: Carbon steel
- Covering: Zn

Thread	Packing/Box (pcs)	Product category	Catalogue number
M6	1000	C	<b>M317145</b>
M8	500	C	<b>M317146</b>
M10	500	C	<b>M317147</b>



## FLAT WASHER



- Material: Carbon steel
- Covering: Zn

Thread	Diameter 1 (mm)	Diameter 2 (mm)	Packing/Box (pcs)	Product category	Catalogue number
M6	6.4	12	1000	C	<b>M517076</b>
M8	8.4	16	1000	C	<b>M317216</b>
M10	10.5	20	1000	C	<b>M317217</b>



## LARGE FLAT WASHER



- Material: Carbon steel
- Covering: Zn

Thread	Diameter 1 (mm)	Diameter 2 (mm)	Packing/Box (pcs)	Product category	Catalogue number
M6	6.4	18	2500	C	<b>M317236</b>
M8	8.4	24	500	C	<b>M517203</b>
M10	10.5	30	250	C	<b>M317328</b>



## SPRING-LOCK WASHER



- Material: Carbon steel
- Covering: Zn

Thread	Diameter 1 (mm)	Diameter 2 (mm)	Packing/Box (pcs)	Product category	Catalogue number
M6	6.1	11.8	1000	C	<b>M317162</b>
M8	8.1	14.8	1000	C	<b>M317163</b>
M10	10.2	18.1	1000	C	<b>M317164</b>



## EPDM WASHER

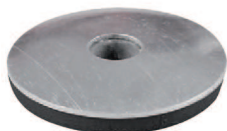

- Material: Carbon steel
- Covering: Zn

For screw with diameter (mm)	Diameter 1 (mm)	Diameter 2 (mm)	Packing/Box (pcs)	Product category	Catalogue number
4.8	5.3	16	500	C	<b>M317329</b>
4.8	5.3	19	500	C	<b>M317330</b>
5.5	5.8	16	500	C	<b>M317331</b>
5.5	5.8	19	500	C	<b>M317332</b>





### DROP IN ANCHOR

- Material: Galvanized steel
- Covering: Zn

Thread	Length (mm)	Drill diameter (mm)	Packing/Box (pcs)	Product category	Catalogue number
M6	25	8	100	C	<b>M517233</b>
M8	30	10	100	C	<b>M517234</b>
M10	40	12	50	C	<b>M517235</b>

Application: For fixing in concrete and hard materials



### SLEEVE ANCHOR

- Material: Galvanized steel
- Covering: Zn

Thread	Length (mm)	Drill diameter (mm)	Grade	Packing/Box (pcs)	Product category	Catalogue number
M6	45	8	6.8	100	C	<b>M517207</b>
M6	60	8	6.8	100	C	<b>M517208</b>
M8	60	10	6.8	100	C	<b>M517209</b>
M8	80	10	6.8	100	C	<b>M517210</b>
M10	70	12	6.8	50	C	<b>M517211</b>
M10	100	12	6.8	25	C	<b>M517212</b>

Application: For fixing in concrete and solid materials



### HEX NUT ANCHOR

- Material: Galvanized steel
- Covering: Zn

Thread	Length (mm)	Drill diameter (mm)	Grade	Packing/Box (pcs)	Product category	Catalogue number
M6	45	8	6.8	100	C	<b>M517213</b>
M8	60	10	6.8	100	C	<b>M517214</b>
M8	80	10	6.8	50	C	<b>M517215</b>
M10	70	12	6.8	50	C	<b>M517216</b>
M10	100	12	6.8	25	C	<b>M517217</b>

Application: For fixing in concrete and solid materials





## THROUGH BOLT ANCHOR

- Material: Carbon steel
- Covering: Zn

Thread	Length (mm)	Drill diameter (mm)	Grade	Packing/Box (pcs)	Product category	Catalogue number
M8	75	10	6.8	100	C	<b>M517224</b>
M8	90	10	6.8	100	C	<b>M517225</b>
M8	115	10	6.8	50	C	<b>M517226</b>
M10	90	12	6.8	50	C	<b>M517227</b>
M10	120	12	6.8	25	C	<b>M517228</b>
M10	150	12	6.8	25	C	<b>M517229</b>
M12	90	14	6.8	25	C	<b>M517230</b>
M12	110	14	6.8	25	C	<b>M517231</b>
M12	140	14	6.8	25	C	<b>M517232</b>

Application: Non-cracked concrete and hard materials. Attaching structural steel, facade, hand rails, racks, elevators, etc.



## EYE ANCHOR BOLT

- Material: Galvanized steel
- Covering: Zn

Thread	Length (mm)	Drill diameter (mm)	Grade	Packing/Box (pcs)	Product category	Catalogue number
M6	45	8	6.8	100	C	<b>M517218</b>
M8	60	10	6.8	50	C	<b>M517219</b>
M10	70	12	6.8	25	C	<b>M517220</b>

Application: For fixing in concrete and solid materials



## HOOK ANCHOR BOLT

- Material: Galvanized steel
- Covering: Zn

Thread	Length (mm)	Drill diameter (mm)	Grade	Packing/Box (pcs)	Product category	Catalogue number
M6	45	8	6.8	100	C	<b>M517221</b>
M8	60	10	6.8	50	C	<b>M517222</b>
M10	70	12	6.8	25	C	<b>M517223</b>

Application: For fixing in concrete and solid materials





### FISCHER ULTRACUT FBS II US

**APPLICATIONS**

- Pipeline routes
- Suspension for individual pipes
- Suspended mounting rails
- Prestressed concrete hollow core ceilings
- Cable trays
- Ventilation ducts
- Perforated tapes

**BUILDING MATERIALS**

- Concrete C20/25 to C50/60, cracked and non-cracked
- Prestressed hollow concrete ceilings C30/37 to C50/60 for the multiple use of non-load bearing systems
- ETA- approval

Model	Drill hole diameter d0 (mm)	Min. drill hole depth for through fixings h2 (mm)	Screw length ls (mm)	Packing/Box (pcs)	Product category	Catalogue number
FBS II 6 x 40/5 US	6	50	40	100	G	<b>MF500460</b>
FBS II 6 x 60/5 US	6	70	60	100	G	<b>MF500461</b>
FBS II 8 x 80 30/15 US TX	8	90	10x80	50	G	<b>MF500462</b>



### FISCHER ULTRACUT WITH INTERNAL THREAD

**APPLICATIONS**

- Pipeline routes
- Suspension for individual pipes
- Suspended mounting rails
- Prestressed concrete hollow core ceilings
- Ventilation ducts

**BUILDING MATERIALS**

- Concrete C20/25 to C50/60, cracked and non-cracked
- Prestressed hollow concrete ceilings C30/37 to C50/60 for the multiple use of non-load bearing systems
- ETA- approval

Model	Drill hole diameter d0 (mm)	Min. drill hole depth for through fixings h2 (mm)	Screw length ls (mm)	Packing/Box (pcs)	Product category	Catalogue number
FBS II 6 x 35 M8/M10 I	6	45	35	100	G	<b>MF500463</b>
FBS II 6 x 55 M8/M10 I	6	65	55	100	G	<b>MF500464</b>



### UNIVERSAL NYLON WALL PLUGS

- Material: Nylon PA6

- Halogen free

Diameter (mm)	Length (mm)	Packing/Box (pcs)	Product category	Catalogue number
6	30	200	C	<b>M517065</b>
6	50	100	C	<b>M517298</b>
8	40	200	C	<b>M517066</b>
8	60	100	C	<b>M517067</b>
10	50	100	C	<b>M517064</b>
10	70	50	C	<b>M517062</b>

Application: Suitable for general light duty fittings



In case of insufficient quantity in stock of any item listed on this page, the delivery time after order confirmation will be 30 days.

## FISCHER EXPANSION PLUG WITH RIM



### APPLICATIONS

- Lighting, Motion detectors
- Skirting
- Letter boxes
- Trellis

- Hollow blocks made from lightweight concrete
- Cavity floor slabs made from bricks and concrete
- Perforated sand-lime brick
- Solid sand-lime brick
- Natural stone with dense structure
- Aerated concrete
- Solid panel made from gypsum
- Solid brick made from lightweight concrete

### BUILDING MATERIALS

- Concrete
- Vertically perforated brick

Model	Anchor length l (mm)	Drill hole diameter d0 (mm)	Min. drill hole depth h1 (mm)	Wood and chipboard screws ds (mm)	Packing/Box (pcs)	Product category	Catalogue number
SX 6 x 30	30	6	40	4-5	100	G	<b>MF500467</b>
SX 6 x 50	50	6	50	4-5	100	G	<b>MF500468</b>
SX 8 x 40	40	8	50	5x60	50	G	<b>MF500469</b>
SX 8 x 65	65	8	75	4.5-6	50	G	<b>MF500470</b>
SX 10 x 50	50	10	70	6-8	50	G	<b>MF500471</b>
SX 10 x 80	80	10	95	6-8	25	G	<b>MF500472</b>
SX 12 x 60	60	12	80	8-10	25	G	<b>MF500473</b>
SX 14 x 70	70	14	90	10-12	25	G	<b>MF500474</b>



## FISCHER FRAME FIXING



### APPLICATIONS

- Fasade, ceiling and roof substructures made of wood and metal
- TV consoles
- Kitchen hanging cabinets
- Wardrobes
- Squared timbers
- Windows
- Gates and doors
- Beams

### BUILDING MATERIALS

- Vertically perforated brick
- Aerated concrete
- Hollow blocks made from lightweight concrete
- Perforated sand-lime brick
- Thermal insulation blocks
- Solid block made from lightweight and normal weight concrete
- Solid brick
- Solid sand-lime brick
- Concrete ≥C12/15
- Natural stone with dense structure
- Solid panel made from gypsum

Model	Anchor length l (mm)	Drill hole diameter d0 (mm)	Min. drill hole depth for through fixing h2 (mm)	Screws diameter ds (mm)	Min.screw length ls (mm)	Packing/Box (pcs)	Product category	Catalogue number
SXRL 8 x 60	60	8	70	5.5-6	65	100	G	<b>MF500475</b>
SXRL 8 x 80	80	8	90	5.5-6	85	100	G	<b>MF500476</b>
SXRL 8 x 100	100	8	110	5.5-6	105	100	G	<b>MF500477</b>
SXRL 8 x 120	120	8	130	5.5-6	125	100	G	<b>MF500478</b>





**fischer** 

## FISCHER DUOPOWER

### APPLICATIONS

- Skirting
- Cable ducts
- Pictures and Decorations
- Soap dishes, Toilet paper holder
- Shower curtain rails
- Letter boxes
- Lighting, Motion detectors
- Signs, House numbers

### BUILDING MATERIALS

- Concrete
- Solid brick and solid sand-lime brick

- Aerated concrete
- Vertically perforated brick
- Perforated sand-lime brick
- Plasterboard
- Gypsum plasterboard and gypsum fibreboards
- Hollow blocks made from lightweight concrete
- Cavity floor slabs made from bricks and concrete or similar
- Natural stone
- Chipboard
- Solid panel made from gypsum
- Solid brick made from lightweight concrete

Model	Anchor length l (mm)	Drill hole diameter d0 (mm)	Min. drill hole depth h1 (mm)	Wood and chipboard screws ds (mm)	Packing/Box (pcs)	Product category	Catalogue number
DUOPOWER 5 x 25	25	5	35	3-4	100	G	<b>MF500479</b>
DUOPOWER 6 x 30	30	6	40	4-5	100	G	<b>MF500480</b>
DUOPOWER 6 x 50	50	6	60	4-5	100	G	<b>MF500481</b>
DUOPOWER 8 x 40	40	8	50	4.5-6	100	G	<b>MF500482</b>
DUOPOWER 8 x 65	65	8	75	4.5-6	50	G	<b>MF500483</b>
DUOPOWER 10 x 50	50	10	60	6-8	50	G	<b>MF500484</b>
DUOPOWER 10 x 80	80	10	90	6-8	25	G	<b>MF500485</b>
DUOPOWER 12 x 60	60	12	70	8-10	25	G	<b>MF500486</b>
DUOPOWER 14 x 70	70	14	80	10-12	20	G	<b>MF500487</b>





## FISCHER DUOTEC

### APPLICATIONS

- Kitchen hanging cabinets
- Living room cabinets
- Shelves
- Wardrobes
- Handrails
- Pictures
- Mirrors
- Lamps
- Heavy hanging baskets

### BUILDING MATERIALS

- Gypsum plasterboard
- Gypsum fibreboard
- Wooden panels, such as OSB boards, chipboard, MDF sheets
- Steel plates
- Plastic boards
- Hollow blocks made from concrete

Model	Anchor length l (mm)	Drill hole diameter d0 (mm)	Min. drill hole depth h1 (mm)	Wood and chipboard screws ds (mm)	Packing/Box (pcs)	Product category	Catalogue number
DUOTEC 10	50	10	12-55	4.5-5	50	G	<b>MF500488</b>



## PLASTERBOARD PLUGS

- Material: polyethylene

Drill diameter (mm)	Wall thickness (mm)	Screw size (mm)	Packing/Box (pcs)	Product category	Catalogue number
10	10	4.3x40	25	C	<b>M517273</b>
10	17	4.3x50	25	C	<b>M517274</b>



## WALL PLUG FOR PLASTERBOARD

Type	Color	Bore diameter (mm)	a (mm)	b (mm)	Packing (pcs)	Product category	Catalogue number
wall plug for plasterboard	grey	6-7	30	19	25	C	<b>500443</b>





### FISCHER PLASTERBOARD METAL PLUGS GKM

**APPLICATIONS**

- Pictures
- Lighting
- Electrical installations
- Fitting accessories

**BUILDING MATERIALS**

- Gypsum fibreboard
- Gypsum plasterboard

Model	Anchor length l (mm)	Min. thickness to first supporting layer t (mm)	Screw ds x ls (mm)	Packing/Box (pcs)	Product category	Catalogue number
GKM	31	35	4-5	100	G	<b>MF500443</b>



### FISCHER INSULATION FIXING

**APPLICATIONS**

- Facade construction (ETICS)
- Insulating construction
- Electric construction
- Refrigerated and climate construction

**BUILDING MATERIALS**

- Non-plastered, pressure-resistant insulating boards
- Plastered, pressure-resistant insulating boards

Model	Anchor length l (mm)	Min. bolt penetration (mm)	Max. bolt penetration screw (mm)	Wood and chipboard screws ds (mm)	Packing/Box (pcs)	Product category	Catalogue number
FID 50	50	50	40	4-5	50	G	<b>MF500455</b>
FID 90	90	90	80	6	25	G	<b>MF500456</b>



### FISCHER METAL CAVITY FIXING HM WITH METRIC SCREW

**APPLICATIONS**

- Pictures
- Lighting
- Light shelves
- Towel rails
- Mirror cabinets
- Curtain rails
- Sub-structures

**BUILDING MATERIALS**

- Gypsum plasterboard and gypsum fibreboards
- Cavity floor slabs
- Light building boards made of wood wool
- Chipboard
- Plywood boards

Model	Anchor length l (mm)	Drill hole diameter d0 (mm)	Panel thickness dp (mm)	Min. drill hole depth h1 (mm)	Packing/Box (pcs)	Product category	Catalogue number
HM 4x32 S	32	8	3-13	40	50	G	<b>MF500457</b>
HM 6x52 S	52	12	7-21	58	50	G	<b>MF500458</b>





### FRAME FIXINGS PLUGS WITH SCREWS

- Material: PLUG-Nylon PA6; SCREW- Zink-plated steel
- Halogen free

Plug diameter (mm)	Length (mm)	Packing/Box (pcs)	Product category	Catalogue number
8	80	100	C	<b>M317340</b>
8	100	100	C	<b>M317341</b>
8	120	50	C	<b>M317342</b>
10	80	50	C	<b>M317343</b>
10	100	50	C	<b>M317344</b>
10	120	50	C	<b>M317345</b>
10	140	50	C	<b>M317346</b>

Application: Suitable for heavy ribbing ensures a tight hold in aerated blocks



### NYLON HAMMERFIX

- Material: PLUG-Nylon PA6; SCREW- Zink-plated steel
- Halogen free

Plug diameter (mm)	Length (mm)	Packing/Box (pcs)	Product category	Catalogue number
6	40	200	C	<b>M517180</b>
6	50	200	C	<b>M517281</b>
6	60	200	C	<b>M517282</b>
6	80	200	C	<b>M517283</b>
8	60	100	C	<b>M517074</b>
8	80	100	C	<b>M517284</b>
8	100	100	C	<b>M517285</b>
8	120	100	C	<b>M517286</b>

Application: Suitable for fixing skirting, stud battens to wall and long runs of shelf support



### FISCHER ANGLE SCREW SET

- SET: 2 pcs

Model	Plug size (mm)	Screw size (mm)	Packing/Box (pcs)	Product category	Catalogue number
WDL 14L/95	14	8.8/95	2/50	G	<b>MF500465</b>
WDL 14L/120	14	8.8/120	2/50	G	<b>MF500466</b>



In case of insufficient quantity in stock of any item listed on this page, the delivery time after order confirmation will be 30 days.



### RIGHT ANGLE SCREW SET

- Material: PLUG-Nylon PA6; SCREW- Zink-plated steel
- SET: 2 pcs

Plug size (mm)	Screw size (mm)	Packing/Box (pcs)	Product category	Catalogue number
12x60	10x75	1	C	<b>M517156</b>

Application: Suitable for heavy ribbing ensures a tight hold in aerated blocks



### HOOK SCREW WITH PLUG

- Material: PLUG-Nylon PA6; SCREW- Zink-plated steel

Plug size (mm)	Screw size (mm)	Packing/Box (pcs)	Product category	Catalogue number
6x30	4x35	100	C	<b>M517289</b>
8x40	5x42	100	C	<b>M517318</b>



### FISCHER SPRING TOGGLE

#### APPLICATIONS

- Pictures
- Lighting

#### BUILDING MATERIALS

- Gypsum plasterboard and gypsum fibreboards
- Cavity floor slabs made from bricks and concrete
- Chipboard
- Plywood

Model	Anchor length l (mm)	Drill hole diameter d0 (mm)	Panel thickness dp (mm)	Thread Ø x length (mm)	Packing/Box (pcs)	Product category	Catalogue number
KDH 4	95	14	35	M4x70	25	G	<b>MF500459</b>



### THREADED HANGING ROD

- Material: Carbon steel
- Covering: Zn

Thread	Length (mm)	Grade	Packing/Box (pcs)	Product category	Catalogue number
M6	1000	4.8	100	C	<b>M517079</b>
M8	1000	4.8	50	C	<b>M517080</b>
M10	1000	4.8	40	C	<b>M517078</b>

Application: Suitable for fixing skirting, stud battens to wall and long runs of shelf support



*In case of insufficient quantity in stock of any item listed on this page, the delivery time after order confirmation will be 30 days.*



### PERFORATED STEEL STRAP WITH PE PLASTIC JACKETING

**APPLICATIONS**

For securing, supporting and strapping of cable, trunking and ducting  
Use for joist strutting, window frame and sill fixing, fencing repairs and construction, hanging ductwork

Model	Width (mm)	Thickness (mm)	Hole diameter (mm)	Length (m)	Packing/Box (pcs)	Product category	Catalogue number
5055 L PE I 14	13	3	5.2	10	1	G	<b>M318155</b>



### PERFORATED STEEL STRAP IN UNCOLING BOX

**APPLICATIONS**

For securing, supporting and strapping of cable, trunking and ducting  
Use for joist strutting, window frame and sill fixing, fencing repairs and construction, hanging ductwork

Model	Width (mm)	Thickness (mm)	Hole diameter (mm)	Length (m)	Packing/Box (pcs)	Product category	Catalogue number
5055 LI12 FS	12	1	5.2	10	1	G	<b>M318154</b>





### FISCHER FIS AB 300 T

#### APPLICATIONS

- High-performance hybrid mortar for high loads in almost all building materials.
- Fixing pressure-free fastening enables small edge and axis distances
- Injection cartridges can be processed without special extrusion devices
- incl. 2 static mixers.
- Injection cartridges that are not fully squeezed out can be reused by changing the static mixer.
- When fixing in solid building materials, the drill hole must be cleaned thoroughly.
- The use of a hollow drill makes conventional drilling cleaning unnecessary.

Model	Processing time	Curing time	Packing/Box (pcs)	Product category	Catalogue number
FIS AB 300 T	approx. 5 min at 20 °C	approx. 60 min at 20 °C	1	G	<b>MF500489</b>



### FISCHER INJECTION ANCHOR SLEEVE PLASTIC

#### APPLICATIONS

- Anchorings in perforated brick masonry with injection mortars

- Perforated sand-lime brick
- Solid sand-lime brick
- Solid brick
- Hollow pumice slabs
- Slabs made of hollow brick and other perforated brick
- Solid pumice and other solid building materials
- ETA-approval

#### BUILDING MATERIALS

- Vertically perforated brick
- Hollow blocks made from lightweight concrete
- Hollow blocks made from concrete

Model	Drill hole diameter d0 (mm)	Min. drill hole depth h1 (mm)	Effect. anchorage depth hef (mm)	Fill quantity per sleeve (scale unit)	Packing/Box (pcs)	Product category	Catalogue number
FIS H 12X50 K	12	60	50	5	50	G	<b>MF500490</b>
FIS H 12X85 K	12	95	85	10	50	G	<b>MF500491</b>
FIS H 16X130 K	16	140	110	15	20	G	<b>MF500492</b>
FIS H 20X85 K	20	95	85	15	20	G	<b>MF500493</b>





## FISCHER INTUMESCENT ACOUSTIC MASTIC FIAM 310 ML

FISCHER FiAM is a one part water based acrylic emulsion that can provide up to 5 hours fire resistance when used in construction joints and services in both vertical and horizontal applications. When exposed to fire, it reacts to form a highly insulative char that slows down heat transfer, and provides a barrier to fire seal. Formulated to be halogen and solvent free the FiAM exhibits excellent slump characteristics and has been designed to maintain the sound reduction index of a structure.

**TOP FEATURES:**

- Up to 5 hours fire resistance.
- Movement capability ± 25 %.
- Halogen and solvent free.
- Low VOC.
- Water based.

- Linear joints: flexible and rigid construction elements
- Joints between FCPS coated panel system

**BUILDING MATERIALS:**

- Flexible wall constructions
- Rigid floor and wall constructions
- Masonry
- Concrete
- Timber
- Steel
- FCPS System

**APPLICATIONS:**

- Metallic pipes: 6" (159 mm)
- Cable trays: 18" x 2" (450 x 50 mm)
- Cable bunches: 3" (80 mm)

Model	Packing/Box (pcs)	Product category	Catalogue number
FiAM310	1/25	G	<b>MF500494</b>



## FISCHER INTUMESCENT GRAPHITE MASTIC FIGM 310 ML

FISCHER Intumescent Graphite Mastic FIGM is a one part water based flexible acrylic emulsion containing a high pressure intumescent graphite which is used to seal service penetrations in both vertical and horizontal applications. Tested to both BS 476 & BS EN1366-3 /4 the fischer FIGM is also ETA approved and CE Marked for a wide range of applications such as, non metallic pipes, metallic and insulated pipes, MLC pipes, cables and cable bunches and can also used in combination with the fischer FCPS Coated Panel System.

**TOP FEATURES:**

- Low VOC.
- Halogen and solvent free.
- Excellent slump characteristics.
- Excellent acoustic properties.

- Insulated service: 6" (159 mm)
- Construction joints: 1" (25 mm)
- Mixed services

**BUILDING MATERIALS:**

- Concrete
- Masonry
- Steel
- Timber

**APPLICATIONS:**

- Metallic pipes: 6" (159 mm)
- Non-metallic pipes: 5" (125 mm)
- Cable bunches: 1" (21 mm)

Model	Packing/Box (pcs)	Product category	Catalogue number
FiGM310	1/25	G	<b>MF500495</b>





### PENOSIL GENERAL SILICONE, GOLD SERIES

**TOP FEATURES:**

- Good adhesive properties.
- Excellent processing and smoothing properties.
- Suitable for slightly alkaline, acidic and metal surfaces.
- Does not cause colour changes on marble or other natural stone surfaces.
- Does not cause corrosion on metal.
- After curing very good temperature resistance (between -60 °C and +200 °C).
- Does not lose volume during the curing process.
- Permanent elasticity.
- Mould, UV, moisture and weather resistant
- Cartridge: 310ml

**APPLICATIONS:**

- Indoor and outdoor applications.
- Sanitary applications.
- Installation and sealing of windows and doors.
- Sealing of ventilation systems.
- Not suitable for aquariums.

Type	Colour	Packing/Box (pcs)	Product category	Catalogue number
General silicone, 310ml	Transparent	1/12	G	<b>M033128</b>



### PENOSIL UNIVERSAL SILICONE, STANDARD SERIES

**TOP FEATURES:**

- Insulates and seals.
- Non-sagging, does not spread in the joint.
- Excellent processing and smoothing properties.
- Touch-dries quickly.
- Adheres well to wood, glass, ceramic tiles, many plastics, and most paints.
- Elastic.
- UV and weather proof.
- Cartridge: 280ml

**APPLICATIONS:**

- Insulation and sealing of connections in indoor and outdoor works.
- General construction and repair works.
- Moist and dry rooms.
- All finishing, insulation, glassing works.
- Insulation of window and door frames and light box displays.

Type	Colour	Packing/Box (pcs)	Product category	Catalogue number
Universal silicone, 280ml	Transparent	1/12	G	<b>M033129</b>
Universal silicone, 280ml	White	1/12	G	<b>M033130</b>





## PENOSIL SANITARY SILICONE, STANDARD SERIES

### TOP FEATURES:

- Excellent processing and smoothing properties.
- Contains fungicides.
- Mould, UV, moisture and weather resistant.
- Touch-dries quickly.
- Non-sagging, does not spread in the joint.
- Adheres well to glass, glazed surfaces, ceramic tiles, many plastics, metals, and most paints.
- Elastic.
- Long storage time.
- Cartridge: 280ml

### APPLICATIONS:

- Insulation and sealing of connections during indoor works.
- Insulation and sealing of washbasin, bath, shower, swimming pool connections.
- Insulation of water supply, drainage and PVC-pipes.
- Glazing works.

Type	Colour	Packing/Box (pcs)	Product category	Catalogue number
Sanitary silicone, 280ml	Transparent	1/12	G	<b>M033131</b>
Sanitary silicone, 280ml	White	1/12	G	<b>M033132</b>



## PENOSIL BITUM SEALANT, PREMIUM SERIES

### TOP FEATURES:

- Touch-dries quickly.
- Immediately rain and ice resistant.
- Suitable on bituminous materials, alkali and metals.
- Usable on damp surfaces.
- Melting temperature over 100 °C.
- Will not become brittle in cold.
- Can also be used in vertical joints.
- Dissolved acid, alkali, emission and weather resistant.
- High tensile strength
- Cartridge: 310ml

### APPLICATIONS:

- Insulation of roof and chimney joints.
- Insulation of joints between bituminous plates or rolls.
- Repairing small leakages and open cracks on flat roofs.
- Patching up joint leakages between metal sheets.

Type	Colour	Packing/Box (pcs)	Product category	Catalogue number
Bitum sealant, 310ml	Black	1/12	G	<b>M033133</b>





### PENOSIL ACRYLIC SEALANT, STANDARD SERIES

**TOP FEATURES:**

- Comfortable use.
- Low odour level.
- Forms a plastic connection.
- Non-sagging, does not spread in the joint.
- Paintable.
- Good adherence on most building materials.
- Moisture resistant 5 hours after application.
- High UV-level.
- Cartridge: 280ml

**APPLICATIONS:**

- Filling of wall cracks and joints.
- Filling the joints between window frames and walls.
- Filling of joints between plasterboards and filling of screw holes.
- Correction of surface defects before painting.

Type	Colour	Packing/Box (pcs)	Product category	Catalogue number
Acrylic sealant, 280ml	White	1/12	G	<b>M033134</b>



### PENOSIL FOAM, STANDARD SERIES

**TOP FEATURES:**

- Good filling properties.
- Good foam for interior and exterior works under normal conditions.
- Good adherence on various building materials.
- Usable with the delivered straw applicator.
- Easy to use.
- The new and narrower straw ensures better foam structure and higher output.
- The new trigger is suitable for temporary air-tight sealing of the straw during work pauses.

**APPLICATIONS:**

- Filling of holes and gaps, insulation of joints
- Installation and insulation of construction structures
- Insulation and fixation of pipes
- Thermo and sound insulation

Type	Packing/Box (pcs)	Product category	Catalogue number
Foam, 750ml	1/12	G	<b>M033135</b>
Foam, 300ml + gloves	1/12	G	<b>M033136</b>
Gun foam, 750ml	1/12	G	<b>M033137</b>





## PENOSIL FOAM CLEANER, PREMIUM SERIES

### TOP FEATURES:

- Efficiently cleans uncured construction foam from foam gun, clothes, adjacent surfaces.
- Suitable for immediate cleaning of a foam gun from inside after use.

### APPLICATIONS:

- Cleaning of foam gun after use both inside and outside.
- Cleaning of clothes and tools from uncured construction foam.
- Cleaning of window frames, window sills, doors, jambs, etc. From uncured construction foam during work.

Type	Packing/Box (pcs)	Product category	Catalogue number
Foam cleaner, 500ml	1/12	G	<b>M033138</b>



## PENOSIL FOAM GUN 306

### APPLICATIONS:

- The budget version of the gun known brand PENOSIL for use with professional foam.

Type	Packing/Box (pcs)	Product category	Catalogue number
Foam qun 306 economical	1	G	<b>M033139</b>



CABLE TIE HOLDER

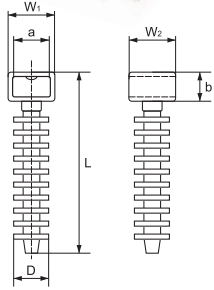

Type	colour	Bore diameter (mm)	a (mm)	b (mm)	D (mm)	W1 (mm)	W2 (mm)	L (mm)	Packing (pcs)	Product category	Catalogue number
MT-8	black	φ8	9,7	6,3	9,9	12,7	12,6	43	100	C	<b>500046</b>
MT-8	white	φ8	9,7	6,3	9,9	12,7	12,6	43	100	C	<b>500047</b>



CABLE TIE MOUNTS-ADHESIVE

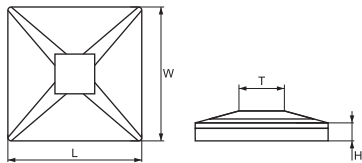

Type	colour	Dimmensions (mm)				Packing (pcs.)	Product category	Catalogue number
		L	W	H	T			
MT-25	white	25	25	7,5	6,2	100	C	<b>500041</b>
MT-25	black	25	25	7,5	6,2	100	C	<b>500042</b>
MT-30	white	30	30	8,7	6,4	100	C	<b>500043</b>
MT-30	black	30	30	8,7	6,4	100	C	<b>500039</b>



CABLE TIE BASES FIXED WITH SCREWS

2+0 standard+extended YEAR TOTAL WARRANTY

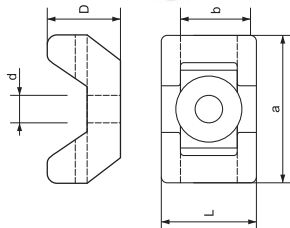

Type	Color	a (mm)	b (mm)	L (mm)	d (mm)	D (mm)	Packing (pcs)	Product category	Catalogue number
CTH-2C	white	22	16,5	9	5,8	9,5	100	C	<b>500048</b>
CTH-2C	black	22	16,5	9	5,8	9,5	100	C	<b>500038</b>





### CABLE TIES - WHITE

Type	Length (mm)	Colour	Width (mm)	Packing (pcs)	Packing / Box (pcs)	Product category	Catalogue number
Cable ties	100	white	2.5	100	10 / 800	C	<b>500100</b>
Cable ties	150	white	2.5	100	10 / 500	C	<b>500152</b>
Cable ties	160	white	2.5	100	10 / 500	C	<b>500162</b>
Cable ties	200	white	2.5	100	10 / 400	C	<b>500202</b>
Cable ties	250	white	3.5	100	10 / 250	C	<b>500253</b>
Cable ties	280	white	3.5	100	10 / 200	C	<b>500283</b>
Cable ties	300	white	3.5	100	10 / 200	C	<b>500303</b>
Cable ties	300	white	4.8	100	10 / 120	C	<b>500304</b>
Cable ties	370	white	3.5	100	10 / 120	C	<b>500373</b>
Cable ties	380	white	4.8	100	10 / 100	C	<b>500384</b>
Cable ties	450	white	4.8	100	10 / 70	C	<b>500454</b>
Cable ties	500	white	7.9	100	5 / 40	C	<b>500507</b>



### CABLE TIES - BLACK

Type	Length (mm)	Colour	Width (mm)	Packing (pcs)	Packing / Box (pcs)	Product category	Catalogue number
Cable ties	150	black	2.5	100	10 / 500	C	<b>500151</b>
Cable ties	160	black	2.5	100	10 / 500	C	<b>500161</b>
Cable ties	250	black	3.5	100	10 / 250	C	<b>500251</b>
Cable ties	280	black	3.5	100	10 / 200	C	<b>500281</b>
Cable ties	300	black	3.5	100	10 / 200	C	<b>500301</b>
Cable ties	500	black	7.9	100	40	C	<b>500501</b>



### CABLE HOLDER WITH TIE

Type	Colour	a (mm)	b (mm)	c (mm)	d (mm)	Packing (pcs)	Product category	Catalogue number
cable holder with tie	black	27	14	140	0,5	20	C	<b>500444</b>



### WALL PLUG WITH CABLE TIE

Type	Colour	Bore diameter (mm)	Tie Length (mm)	Packing (pcs)	Product category	Catalogue number
wall plug with cable tie	black	Ø6	95	50	C	<b>500427</b>
wall plug with cable tie	black	Ø8	95	50	C	<b>500425</b>



In case of insufficient quantity in stock of any item listed on this page, the delivery time after order confirmation will be 30 days, and for Cable Ties will be 90 days.



### WIRE GRIP BAND FOR FLAT CABLE

Type	Color	Bore diameter (mm)	width of the head	Packing (pcs)	Product category	Catalogue number
wire grip band for flat cable 1	white	6-7	18	50	C	<b>500432</b>
wire grip band for flat cable 2	white	6-7	12	50	C	<b>500434</b>
wire grip band for flat cable 3	white	6-7	10	50	C	<b>500436</b>

Wire grip band 1 is Suitable for flat cables with section- 2x1.0; 2x1.5mm<sup>2</sup>

Wire grip band 2 is Suitable for flat cables with section- 2x2.5; 3x1.0

Wire grip band 3 is Suitable for flat cables with section- 2x4; 2x6; 3x1.5; 3x2.5mm<sup>2</sup>



### WIRE GRIP BAND FOR ROUND CABLE

Type	Color	Bore diameter (mm)	width of the head	Packing (pcs)	Product category	Catalogue number
wire grip band for round cable 4	white	6-7	6	50	C	<b>500438</b>
wire grip band for round cable 5	white	6-7	8	50	C	<b>500440</b>
wire grip band for round cable 6	white	6-7	10	50	C	<b>500439</b>
wire grip band for round cable 7	white	6-7	14	50	C	<b>500441</b>
wire grip band for round cable 8	white	8-9	20	50	C	<b>500442</b>

Wire grip band 4 is Suitable for round cables with section- 2x1.0; 2x1.5; 3x1.0; 3x2.5mm<sup>2</sup>; RG6

Wire grip band 5 is Suitable for round cables with section- 2x0.5; 2x0.75; UTP; FTP

Wire grip band 6 is Suitable for round cables with section- 2x2.5; 3x1.5; 4x1

Wire grip band 7 is Suitable for round cables with section- 3x6; 4x4; 5x2.5

Wire grip band 8 is Suitable for round cables with diameter D20mm



### CABLE FIXING CLIPS

Support insulators are used in control and distribution cabinets mounting when bars isolation is required. Provides reliable insulation of live parts.

**TECHNICAL SPECIFICATION:**

- Rated voltage: 1000V
- Insulating voltage: 5000 V
- Ambient temperature : -40 to +65°C

Type	Diameter Ø (mm)	Packing (pcs)	Packing / Box (pcs)	Product category	Catalogue number
CHR-4	4	100	500	C	<b>500004</b>
CHR-5	5	100	500	C	<b>500005</b>
CHR-6	6	100	300	C	<b>500006</b>
CHR-7	7	100	300	C	<b>500007</b>
CHR-8	8	100	250	C	<b>500008</b>
CHR-9	9	100	200	C	<b>500009</b>
CHR-10	10	100	200	C	<b>500010</b>
CHR-12	12	100	100	C	<b>500012</b>
CHR-14	14	100	50	C	<b>500014</b>
CHR-16	16	100	50	C	<b>500016</b>



In case of insufficient quantity in stock of any item listed on this page, the delivery time after order confirmation will be 30 days, and for cable fixing clips will be 90 days.



**3+0**  
standard  
+extended **3** YEAR TOTAL  
WARRANTY

**ELMARK AF SERIES EASY MOUNTING**



Axial fans, for exhaust ventilation

**AREAS OF APPLICATION**

Kitchens, Showers, Bathrooms, Utility spaces

**OPTIONS:**

- V-Valve: Back flow preventing. Fan is equipped with a valve
- VT- Timer + Valve: Adjustable operating time from 3 to 15 minutes. Fan is equipped with a valve.
- VH- Higo-Timer + Valve: Humidistat detects humidity starting from 40% to 90%, includes adjustable timer from 3 minutes to 15 minutes. Fan is equipped with a valve.
- Compatible with 100 and 120 mm PVC or flexible air ducts

**MOTOR:**

- Equipped with thermal cut out protection
- Low power consumption
- High materials quality and high efficiency
- Ambient temperature max 130°C
- IP-X4
- Insulation class B

**DESIGN:**

- Easy mounting system
- Very slim front panel
- Plastic housing and impeller
- Modern design and aesthetic look

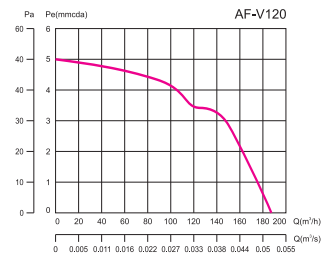
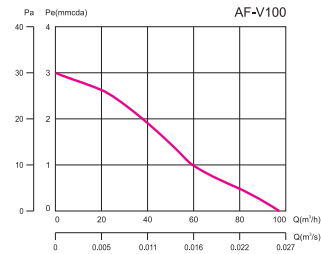
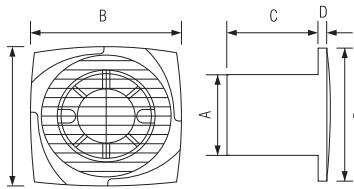

Overall dimensions (mm)

Model	ØA	B	C	D
AF-V100	98	140	98	10
AF-V120	118	170	100	13

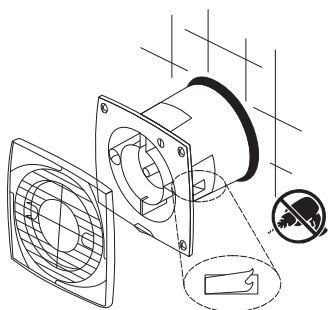

Model	Diameter (mm)	Voltage (V)	Power (W)	r.p.m.	Maximum air capacity (m³/h)	Sound pressure level db(A)	Packing/ Box (pcs)	Product category	Catalogue number
AF-V100 with valve	100	220-240	15	2500	98	41	12	D	<b>500120</b>
AF-VT100 with valve+timer	100	220-240	15	2500	98	41	12	D	<b>500122</b>
AF-VH100 with valve+hygro-timer	100	220-240	15	2500	98	41	12	D	<b>500124</b>
AF-V120 with valve	120	220-240	20	2450	190	43	12	D	<b>500121</b>
AF-VT120 with valve+timer	120	220-240	20	2450	190	43	12	D	<b>500123</b>
AF-VH120 with valve+hygro-timer	120	220-240	20	2450	190	43	12	D	<b>500125</b>



In case of insufficient quantity in stock of any item listed on this page, the delivery time after order confirmation will be 45 days.

**3+0**  
standard  
+extended **3** YEAR TOTAL  
WARRANTY



**SILENT**  **SERIES**

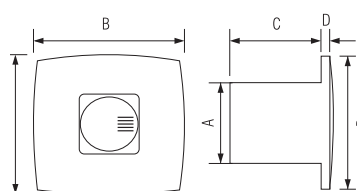

**ELMARK ALS SILENT SERIES**

Axial fans, for exhaust ventilation

**AREAS OF APPLICATION**

Kitchens, Showers, Bathrooms, Utility spaces

**OPTIONS:**

- V-Valve: Back flow preventing. Fan is equipped with a valve
- Compatible with 100 and 120 mm PVC or flexible air ducts

**MOTOR:**

- Equipped with thermal cut out protection
- Low power consumption
- High materials quality and high efficiency
- IP-X4
- Insulation class B

**DESIGN:**

- Easy mounting system
- Very slim front panel
- Plastic housing and impeller
- Modern design and aesthetic look

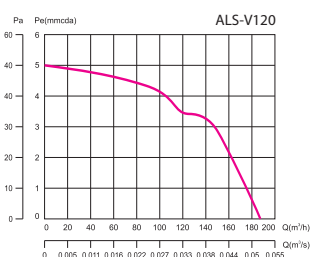
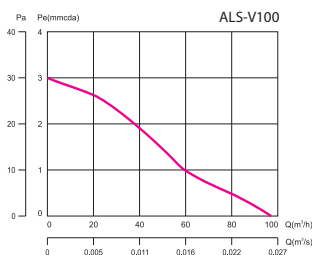

Overall dimensions (mm)

Model	∅A	B	C	D
ALS-V100	98	140	98	10
ALS-V120	118	170	100	13

Model	Diameter (mm)	Voltage (V)	Power (W)	r.p.m.	Maximum air capacity (m³/h)	Sound pressure level db(A)	Packing/ Box (pcs)	Product category	Catalogue number
ALS-V100 with valve WHITE	100	220-240	15	2500	98	37	12	D	<b>500140</b>
ALS-V100 with valve SILVER	100	220-240	15	2500	98	37	12	D	<b>500141</b>
ALS-V120 with valve WHITE	120	220-240	20	2450	190	39	12	D	<b>500142</b>
ALS-V120 with valve SILVER	120	220-240	20	2450	190	39	12	D	<b>500143</b>

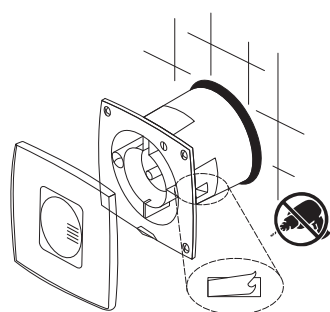

**3+0**  
standard  
+extended **3** YEAR TOTAL  
WARRANTY



**ELMARK AS SERIES**

Axial fans, for exhaust ventilation

**AREAS OF APPLICATION:**

Kitchens, Showers, Bathrooms, Utility spaces

**OPTIONS:**

- V-Valve: Back flow preventing. Fan is equipped with a valve
- Compatible with 100 mm PVC or flexible air ducts

**DESIGN:**

- Very slim front panel
- Plastic housing and impeller
- Modern design and aesthetic look

**MOTOR:**

- Equipped with thermal cut out protection
- Low power consumption
- High materials quality and high efficiency
- IP-X4
- Insulation class B

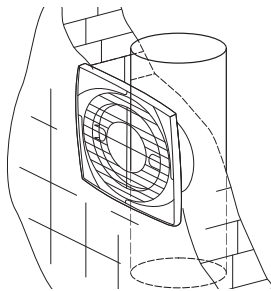
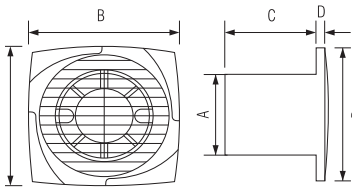

Overall dimensions (mm)

Model	ØA	B	C	D
AS-V100	98	140	75	10

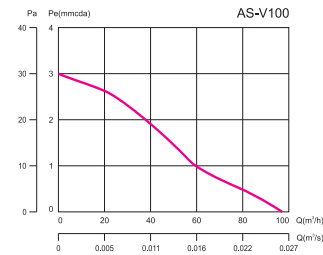

Model	Diameter (mm)	Voltage (V)	Power (W)	r.p.m.	Maximum air capacity (m³/h)	Sound pressure level db(A)	Packing	Product category	Catalogue number
AS-V100 with valve	100	220-240	15	2500	98	41	12	D	<b>500119</b>



**ELMARK APB10**

**3+0**  
standard  
+extended **3** YEAR TOTAL  
WARRANTY

**AREAS OF APPLICATION**

Kitchens, Showers, Bathrooms, Utility spaces

**OPTIONS:**

- Back flow preventing- fan is equipped with a valve
- Equipped with PVC ring for stable fixing of the fan towards the mounted surface - hollow walls, suspended ceilings, furniture flat surfaces, glassings and etc.
- Fan comes with a power cable supply
- Compatible with 110 mm PVC or flexible air ducts

**MOTOR:**

- Low power consumption
- High materials quality and high efficiency
- IP-X4
- Insulation class B

**DESIGN:**

- Plastic housing and impeller
- Modern design and aesthetic look

Model	Diameter (mm)	Voltage (V)	Power (W)	r.p.m.	Maximum air capacity (m³/h)	Sound pressure level db(A)	Packing/ Box (pcs)	Product category	Catalogue number
APB10- 110V with valve	110	220-240	15	2500	100	41	30	F	<b>500020</b>



UNTIL SUPPLY  
LAST

In case of insufficient quantity in stock of any item listed on this page, the delivery time after order confirmation will be 45 days.

**3+0**  
standard  
+extended **3** YEAR TOTAL  
WARRANTY



## ELMARK AN SERIES

Axial fans, for exhaust ventilation.

### AREAS OF APPLICATION

Kitchens, Showers, Bathrooms, Utility spaces

### OPTIONS:

- Back flow preventing- fan is equipped with a valve
- Compatible with 100 and 120 mm PVC or flexible air ducts

### MOTOR:

- Equipped with thermal cut out protection
- Low power consumption
- High materials quality and high efficiency
- IP-X4
- Insulation class B

### DESIGN:

- Short back tube
- Plastic housing and impeller
- Modern design and aesthetic look

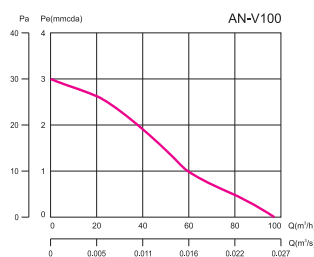
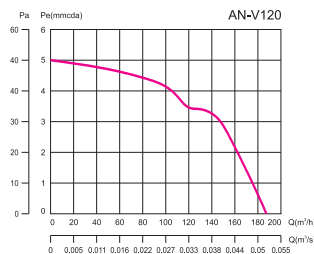
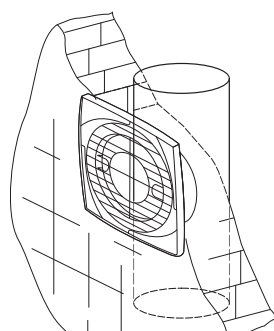
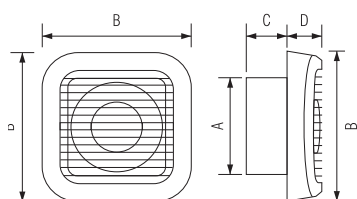

Overall dimensions (mm)

Model	ØA	B	C	D
AN-V100	98	153	45	37
AN-V120	118	180	50	37

Model	Diameter (mm)	Voltage (V)	Power (W)	r.p.m.	Maximum air capacity (m³/h)	Sound pressure level db(A)	Packing/ Box (pcs)	Product category	Catalogue number
AN-V100 with valve	100	220-240	15	2500	98	41	9	D	<b>500115</b>
AN-V120 with valve	120	220-240	20	2450	190	43	12	D	<b>500116</b>



**3+0**  
standard  
+extended **3** YEAR TOTAL  
WARRANTY



**ELMARK AC SERIES**

Axial inline fans, for exhaust and supply ventilation.

**AREAS OF APPLICATION:**

Kitchens, Showers, Bathrooms, Utility spaces, Supply ventilation

**OPTIONS:**

- Compatible with 100 and 120 mm PVC or flexible air ducts
- Possibility to mounting in in the ventilation systems

**MOTOR:**

- Equipped with thermal cut out protection
- Low power consumption
- High materials quality and high efficiency
- Do not use in rooms where the temperature is above 40°C
- IP-X4
- Insulation class B

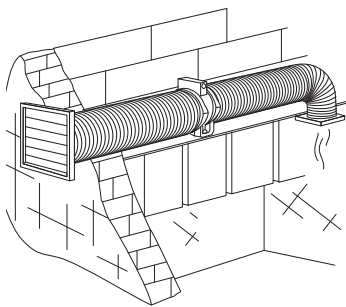
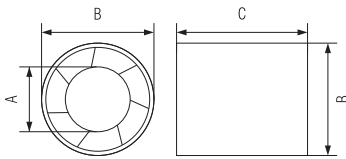

Overall dimensions (mm)

Model	ØA	ØB	C
AC-100	60	97	92
AC-120	65	118	96

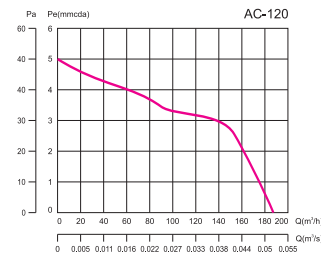
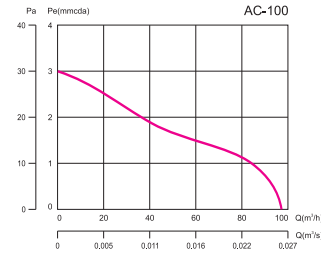

Model	Diameter (mm)	Voltage (V)	Power (W)	r.p.m.	Maximum air capacity (m³/h)	Sound pressure level db(A)	Packing/Box (pcs)	Product category	Catalogue number
AC-100	100	220-240	15	2500	98	41	12	D	<b>500117</b>
AC-120	120	220-240	20	2450	190	43	12	D	<b>500118</b>



**RETRO DESK FAN**

**3+0**  
standard  
+extended **3** YEAR TOTAL  
WARRANTY



**AREAS OF APPLICATION:**

Domestic - ideal for any rooms or office

**TOP FEATURES:**

- 2 speed settings- gives gentle and quiet air flow
- Aluminium blades for optimizing airflow volume

Model	Size (mm)	Voltage (V)	Power (W)	r.p.m.	Maximum air capacity (m³/h)	Packing/Box (pcs)	Product category	Catalogue number
RDF2	290x130x330	220-240	28	1250	1200	1/6	D	<b>500147</b>



In case of insufficient quantity in stock of any item listed on this page, the delivery time after order confirmation will be 45 days.

## INDUSTRIAL FANS

**3+0**  
standard  
+extended **3** YEAR TOTAL  
WARRANTY

For a continuous or periodical ventilation of medium large agricultural, industrial buildings, park lots, warehouses and other places where it is needed great volumes of air to be moved as well as other non-explosive gases, not containing glue substances

## ELMARK PAS SERIES

**3+0**  
standard  
+extended **3** YEAR TOTAL  
WARRANTY



Industrial fans, for exhaust ventilation

### MOUNTING:

on a window, wall, roof, suspending ceiling, inside walls.

Overall dimensions (mm)

Model	ØA	B	C	D	E
PAS- 200	220	257	3	70	53
PAS- 250	270	313	8	70	60
PAS- 300	320	350	10	86	80

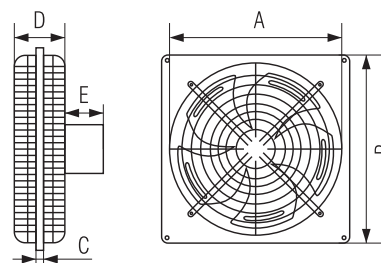

Model	Diameter (mm)	Voltage (V)	Power (W)	r.p.m.	Maximum air capacity (m³/h)	Sound pressure level db(A)	Packing/ Box (pcs)	Product category	Catalogue number
PAS- 200	200	220-240	36	1300	410	51	1	D	<b>500126</b>
PAS- 250	250	220-240	60	1300	800	53	1	D	<b>500127</b>
PAS- 300	300	220-240	110	1300	1400	58	1	D	<b>500128</b>



## ELMARK IAS SERIES

**3+0**  
standard  
+extended **3** YEAR TOTAL  
WARRANTY

Industrial wall fans, for exhaust ventilation

### MOUNTING:

on the wall.



Overall dimensions (mm)

Model	ØA	B	C	D	E
IAS- 200	220	264	11	18	127
IAS- 250	270	314	11	18	147
IAS- 300	320	364	11	18	155

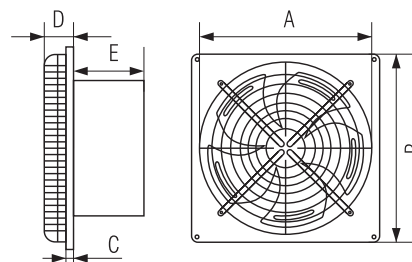

Model	Diameter (mm)	Voltage (V)	Power (W)	r.p.m.	Maximum air capacity (m³/h)	Sound pressure level db(A)	Packing/ Box (pcs)	Product category	Catalogue number
IAS- 200	200	220-240	36	1300	410	53	1	D	<b>500129</b>
IAS- 250	250	220-240	60	1300	800	56	1	D	<b>500130</b>
IAS- 300	300	220-240	110	1300	1400	60	1	D	<b>500131</b>



In case of insufficient quantity in stock of any item listed on this page, the delivery time after order confirmation will be 45 days.



## ELMARK TAS SERIES

**3+0**  
standard  
+extended **3** YEAR TOTAL  
WARRANTY

Industrial inline fans, for exhaust ventilation

**MOUNTING:**

on a walls, ceilings, suspending ceilings.  
Possibility to mounting in in the ventilation systems

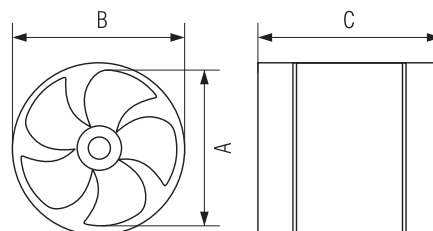

Overall dimensions (mm)

Model	ØA	B	C	D	E
TAS- 200	220	264	11	18	127
TAS- 250	270	314	11	18	147
TAS- 300	320	364	11	18	155

Model	Diameter (mm)	Voltage (V)	Power (W)	r.p.m.	Maximum air capacity (m³/h)	Sound pressure level db(A)	Packing/Box (pcs)	Product category	Catalogue number
TAS- 200	200	220-240	36	1300	410	55	1	D	<b>500132</b>
TAS- 250	250	220-240	60	1300	800	57	1	D	<b>500133</b>
TAS- 300	300	220-240	110	1300	1400	62	1	D	<b>500134</b>



## ALUMINIUM EXHAUST GRILLS

Material	Colour	Dimensions (mm)	Packing/Box (pcs)	Product category	Catalogue number
Aluminium	grey	200/200	8	D	<b>500136</b>
Aluminium	grey	250/250	4	D	<b>500137</b>
Aluminium	grey	300/300	4	D	<b>500138</b>
Aluminium	grey	350/350	5	D	<b>500139</b>



## ULTRA-QUIET 3 IN 1 INDUSTRIAL FAN

3+0  
standard  
+extended

**3** YEAR TOTAL  
WARRANTY



### AREAS OF APPLICATION:

Home or work use as standing fan, floor fan or wall mount fan

### TOP FEATURES:

- Low noise
- 3 speed settings
- 90° oscillating for great air flow
- Aluminium blades for optimizing airflow volume

Model	Size (mm)	Voltage (V)	Power (W)	r.p.m.	Maximum air capacity (m³/h)	Packing/Box (pcs)	Product category	Catalogue number
UQIF3	500x500x1350	220-240	65	1250	2800	1	D	<b>500144</b>



## HIGH POWER INDUSTRIAL WALL FAN

3+0  
standard  
+extended

**3** YEAR TOTAL  
WARRANTY

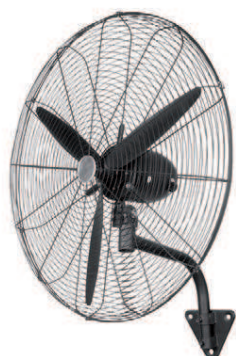

### AREAS OF APPLICATION:

Residential, commercial, or industrial - ideal for gyms, workshop, offices, restaurant, warehouses and etc.

### TOP FEATURES:

- 3 speed settings
- 90° oscillating for great air flow
- Aluminium blades for optimizing airflow volume

Model	Size (mm)	Voltage (V)	Power (W)	r.p.m.	Maximum air capacity (m³/h)	Packing/Box (pcs)	Product category	Catalogue number
HPIWF3	700x41x750	220-240	180	1000	8800	1	D	<b>500145</b>



## HIGH POWER INDUSTRIAL STANDING FAN

3+0  
standard  
+extended

**3** YEAR TOTAL  
WARRANTY



### AREAS OF APPLICATION:

Residential, commercial, or industrial- ideal for gyms, workshop, offices, restaurant, warehouses and etc.

### TOP FEATURES:

- 3 speed settings
- 90° oscillating for great air flow
- Aluminium blades for optimizing airflow volume

Model	Size (mm)	Voltage (V)	Power (W)	r.p.m.	Maximum air capacity (m³/h)	Packing/Box (pcs)	Product category	Catalogue number
HPISF3	700x490x1650	220-240	180	1000	8800	1	D	<b>500146</b>



In case of insufficient quantity in stock of any item listed on this page, the delivery time after order confirmation will be 90 days.

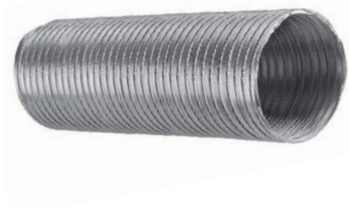

### AIR CONDUIT ALUMINUM

Material: Aluminium 99,5%. For ventilaton and clima systems

Diameter (mm)	Full length (m)	Thickness (mm)	Packing/Box (pcs)	Product category	Catalogue number
100	1,5m	0,1	66	D	<b>500201</b>
100	3m	0,1	42	D	<b>500101</b>
120	1,5m	0,1	45	D	<b>500203</b>
120	3m	0,1	30	D	<b>500103</b>



### AIR CONDUIT TEXOFLEX

The tube is completed from multilayer aluminum, laminated with polyester, and forced with reinforcement additionally. The material is light and flexible, which helps for its easy use in round or oval connections in the aspiration and ventilation systems. Toxic gases are not being insulated in case of a fire. The product is certified in B1 category - fireproof material.

Diameter (mm)	Full length (m)	Thickness (mm)	Packing/Box (pcs)	Product category	Catalogue number
100	1,5m	0,1	12	D	<b>500204</b>
120	1,5m	0,1	12	D	<b>500205</b>
100	3m	0,1	12	D	<b>500104</b>
120	3m	0,1	12	D	<b>500105</b>



### AIR CONDUIT PLASTIC

Connection diameter (mm)	Length (m)	Material	Packing/Box (pcs)	Product category	Catalogue number
100	1	Plastic	1	D	<b>M522023</b>



### AIR CONDUIT PLASTIC

Width (mm)	Height (mm)	Length (m)	Material	Packing/Box (pcs)	Product category	Catalogue number
110	55	1	Plastic	1	D	<b>M522039</b>



In case of insufficient quantity in stock of any item listed on this page, the delivery time after order confirmation will be 45 days.

### FLAT DUCT BRACKET



Width (mm)	Height (mm)	Material	Packing/Box (pcs)	Product category	Catalogue number
110	55	Plastic	1	D	<b>M522032</b>



### FLAT DUCT CONNECTOR



Width (mm)	Height (mm)	Material	Packing/Box (pcs)	Product category	Catalogue number
110	55	Plastic	1	D	<b>M522029</b>



### FLAT DUCT CONNECTOR WITH DAMPER



Width (mm)	Height (mm)	Material	Packing/Box (pcs)	Product category	Catalogue number
110	55	Plastic	1	D	<b>M522030</b>



### PVC WALL CONNECTOR



Section of PVC duct	Material	Packing/Box (pcs)	Product category	Catalogue number
110x55	Plastic	1	D	<b>M522033</b>



### HORIZONTAL 90° BEND FOR FLAT DUCTS



Width (mm)	Height (mm)	Material	Packing/Box (pcs)	Product category	Catalogue number
110	55	Plastic	1	D	<b>M522015</b>





### VERTICAL 90° BEND FOR FLAT DUCTS

Width (mm)	Height (mm)	Material	Packing/Box (pcs)	Product category	Catalogue number
110	55	Plastic	1	D	<b>M522016</b>



### T-JOINT FOR FLAT DUCTS

Width (mm)	Height (mm)	Material	Packing/Box (pcs)	Product category	Catalogue number
110	55	Plastic	1	D	<b>M522020</b>



### T-JOINT FOR FLAT & ROUND DUCTS

Width (mm)	Height (mm)	Connection diameter of round duct (mm)	Material	Packing/Box (pcs)	Product category	Catalogue number
110	55	100	Plastic	1	D	<b>M522017</b>



### END GRILLE FOR FLAT DUCTS

Width (mm)	Height (mm)	Material	Packing/Box (pcs)	Product category	Catalogue number
110	60	Plastic	1	D	<b>M522019</b>



### 90° CONNECTING BEND FOR FLAT & ROUND DUCTS

Width (mm)	Height (mm)	Connection diameter (mm)	Material	Packing/Box (pcs)	Product category	Catalogue number
110	55	100	Plastic	1	D	<b>M522018</b>



*In case of insufficient quantity in stock of any item listed on this page, the delivery time after order confirmation will be 30 days.*

### ROUND TO FLAT CONNECTOR



Width (mm)	Height (mm)	Connection diameter (mm)	Material	Packing/Box (pcs)	Product category	Catalogue number
110	55	100	Plastic	1	D	<b>M522014</b>



### CONNECTOR WITH BACKDRAFT DAMPER AND WALL PLATE FOR ROUND DUCTS



Length (mm)	Width (mm)	Height (mm)	Connection diameter (mm)	Material	Packing/Box (pcs)	Product category	Catalogue number
150	62	134	100	Plastic	1	D	<b>M522115</b>



### 90° CONNECTING BEND FOR ROUND DUCTS



Connection diameter (mm)	Material	Packing/Box (pcs)	Product category	Catalogue number
100	Plastic	1	D	<b>M522013</b>



### T-JOINT FOR ROUND DUCTS



Connection diameter (mm)	Material	Packing/Box (pcs)	Product category	Catalogue number
100	Plastic	1	D	<b>M522012</b>



### CONNECTOR WITH BACKDRAFT DAMPER FOR ROUND DUCTS



Connection diameter (mm)	Material	Packing/Box (pcs)	Product category	Catalogue number
100	Plastic	1	D	<b>M522010</b>





**UNIVERSAL REDUCTOR PVC Ø100- Ø150**

Packing/Box (pcs)	Product category	Catalogue number
12	D	<b>500109</b>



**FRONT MASK WITH SHUTTER ADJUSTABLE**

Diameter (mm)	Packing/Box (pcs)	Product category	Catalogue number
100 / 120	20	D	<b>500108</b>



**VENTILATION GRILL PVC**

For fan with Diameter (mm)	Packing/Box (pcs)	Product category	Catalogue number
100	30	D	<b>500111</b>
125	30	D	<b>500112</b>



**RING**

For fan with Diameter (mm)	Packing/Box (pcs)	Product category	Catalogue number
100	100	D	<b>500106</b>
120	100	D	<b>500107</b>



**VENTILATION ANEMOSTAT PVC**

For fan with Diameter (mm)	Packing/Box (pcs)	Product category	Catalogue number
100	10	D	<b>500113</b>
125	10	D	<b>500114</b>





### AIR CONDUIT METAL CLAMPS

Connection diameter (mm)	Material	Packing/Box (pcs)	Product category	Catalogue number
90-110	Metal	1	D	<b>M522036</b>
110-130	Metal	1	D	<b>M522089</b>



### METAL FAN GRILLS

Connection diameter (mm)	Width (mm)	Material	Packing/Box (pcs)	Product category	Catalogue number
125	125	Metal	1	D	<b>M522049T</b>
150	150	Metal	1	D	<b>M522050T</b>
200	200	Metal	1	D	<b>M522139</b>



### FAN GRILLS WITH BACKDRAFT DAMPER

Length (mm)	Width (mm)	Material	Connection diameter (mm)	Packing/Box (pcs)	Product category	Catalogue number
154	154	ABS	100	1	D	<b>M522034</b>
186	186	Metal	125	1	D	<b>M522078</b>



### REVISION OPENING PVC

Length (mm)	Height (mm)	Material	Packing/Box (pcs)	Product category	Catalogue number
150	150	Plastic	1	D	<b>M522001T</b>
150	200	Plastic	1	D	<b>M522002T</b>
200	200	Plastic	1	D	<b>M522003T</b>
200	250	Plastic	1	D	<b>M522004T</b>
200	300	Plastic	1	D	<b>M522005T</b>
200	400	Plastic	1	D	<b>M522006T</b>
250	300	Plastic	1	D	<b>M522007T</b>
300	300	Plastic	1	D	<b>M522008T</b>
300	400	Plastic	1	D	<b>M522009T</b>





## ELECTRIC WATER HEATERS

## TANK WATER HEATERS, BILIGHT SERIES

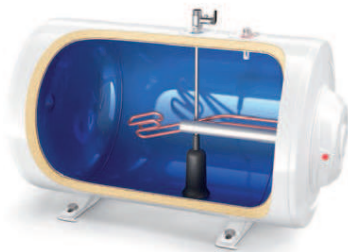

The appliances is intended to supply hot water to household sites equipped with a piping system working at pressure below 6 bar (0,6 Mpa). Abundant selection of vertical and horizontal models that easily fits in narrow and limited spaces. A distinctive feature of all BiLight electric water heaters is the two-colour indication, which visualises the two operating modes: red light for Heating Mode and blue light for Ready-to-use Mode.

**FEATURES:**

- Copper heating element
- BiLight indication: red light for heating mode and blue light for ready to use mode
- Piston effect: ensuring up to 15% more hot water. The nozzle slows down the mixing of the incoming cold water and the water already heated in the appliance through leveling the pressures in the mixing area
- On/Off switch
- Anti-freeze function
- Eco position of the thermoregulator for cost efficient and prolonged operation
- No thermal bridge
- Stainless steel pipe
- Plasma welding
- Energy class C

**MARKETS:**

Water heaters with rated power 3000W and 2000W 50L are available for BG market.  
2000W: Available for RO; RS; CR & SI markets.  
4000W floor mounting type: Available only for EL market.

**SUPPORT:**

Warranty and service support is possible only in the countries where the products are offered.

**TESY**  
It's impressive

Model	Rated power (W)	Volume (L)	Mounting type	Width (mm)	Height (mm)	Depth (mm)	Product category	Catalogue number
GCV 50 38 20 B11 TSR	2000	50	vertical	386	803	412	G	<b>M030167</b>
GCV 80 38 30 B11 TSR	3000	80	vertical	386	1205	412	G	<b>M030300</b>
GCV 80 44 30 B11 TSR	3000	82	vertical	440	845	467	G	<b>M030114</b>
GCV 100 44 30 B11 TSR	3000	100	vertical	440	985	467	G	<b>M030402</b>
GCH 80 44 30 B12 TSR	3000	82	horizontal right	855	440	467	G	<b>M030139</b>
GCHL 80 44 30 B12 TSR	3000	82	horizontal left	855	440	467	G	<b>M030131</b>
GCV 804420 B11 TSR	2000	82	vertical	440	845	467	G	<b>M030415</b>
GCV 1004420 B11 TSR	2000	100	vertical	440	985	467	G	<b>M030416</b>
GCHF 604440 B12 R	4000	50	floor	440	675	467	G	<b>M030411</b>
GCHF 804440 B12 R	4000	82	floor	440	885	467	G	<b>M030412</b>
GCHF 1004440 B12 R	4000	100	floor	440	955	467	G	<b>M030413</b>



TANK WATER HEATERS, ANTICALC SERIES



**TESI**  
It's impressive

The water heaters in the Anticalc series have been developed for long-term and reliable operation in households supplied with hard, highly mineralised and/or chemically aggressive water. The enlarged area of the dual heating element, housed in an enamelled steel enclosures with a smooth surface, substantially slows down and limits the process of limescale deposit. The appliances in the family work noiselessly and are easy to service, as they do not require preliminary draining of the water tank.

**FEATURES:**

- Dual dry heating element
- Protection against limescale
- Noiseless operation
- Easy maintenance
- Two power settings
- External regulator
- Cost efficient operation
- Precise capillary thermostat
- Extended product life
- Energy class C

**MARKETS:**

Water heaters with catalogue numbers M030406; M030407; M030408 are available only for BG market. Water heaters with catalogue numbers M030417; M030418; M030419 are available for RS, RO, CR & SI markets.

**SUPPORT:**

Warranty and service support is possible only in the countries where the products are offered

Model	Rated power (W)	Volume (L)	Mounting type	Width (mm)	Height (mm)	Depth (mm)	Product category	Catalogue number
GCV 803824D B14 TSR	2400	80	vertical	386	1220	412	G	<b>M030406</b>
GCV 804424D B14 TSR	2400	82	vertical	440	858	468	G	<b>M030407</b>
GCV 1004424D B14 TSR	2400	100	vertical	440	998	468	G	<b>M030408</b>
GCV 803824D B14 TBR	2400	80	vertical	386	1220	412	G	<b>M030417</b>
GCV 804424D B14 TBR	2400	82	vertical	440	858	468	G	<b>M030418</b>
GCV 1004424D B14 TBR	2400	100	vertical	440	998	468	G	<b>M030419</b>



TANK WATER HEATERS, BELLISLIMO SERIES



BelliSlimo is a fusion of intelligent high-tech advantages and an exclusive Italian design rendering flat and slim silhouette, attaining a space-saving compact size, which ensures easy installation according to various needs. BelliSlimo is reversible and appears both as a horizontal and a vertical piece of art for everyone's taste and space. It raises the bar as it implements next-generation technology and delivers ultimate comfort by combining user-friendly electronic panel and all distinctive TESI advanced innovations. The ECO Smart mode grants an optimum operation with a low energy consumption, achieving the highest possible Energy Class B in its range.

**FEATURES:**

- Work-on-demand mode: BelliSlimo calculates the time required for your water to heat up just in time.
- Energy class B: The highest energy class in its category.
- Reversible: Can be installed vertically or horizontally.
- Eco smart mode: Self-learning and selfmanagement
- Double tank: Two water tanks with separate copper heating elements.
- Quick first shower
- Vacation mode: to reduce water heater's and energy consumption activity.
- Boost function
- Reverse counter: Counts down until the water heater reaches the desired temperature.
- Copper heating element
- Energy class B

**MARKETS:**

Available for BG; RO; RS; CR; SI & EL Markets.

**SUPPORT:**

Warranty and service support is possible only in the countries where the products are offered

Model	Rated power (W)	Volume (L)	Mounting type	Width (mm)	Height (mm)	Depth (mm)	Product category	Catalogue number
GCR 80 27 22 E31 EC	2200	65	vertical/horizontal	490	1057	280	G	<b>M030409</b>
GCR 100 27 22 E31 EC	2200	80	vertical/horizontal	490	1287	280	G	<b>M030410</b>



TANK WATER HEATER, MODECO CERAMIC



**TESY**  
It's impressive

“Next-generation electric water heaters, combining modern design and eco-friendly smart technology. The 32 mm highly efficient PU insulation guarantees low thermal losses, meeting the highest requirements of the European markets. Equipped with a ceramic heating element, providing reliable protection against aggressive water.”

**FEATURES:**

- Ceramic heating element
- Limescale protection
- Noiless operation
- Quick first shower
- Easy maintenance without draining
- Two power settings
- BiLight indication: red light for heating mode and blue light for ready to use mode
- Piston effect: ensuring up to 15% more hot water. The nozzle slows down the mixing of the incoming cold water and the water already heated in the appliance through leveling the pressures in the mixing area
- No thermal bridge
- Stainless steel pipe
- Plasma welding
- Energy class B: The highest energy class in its category.

**MARKETS:**

Available for BG; RO; RS & EL Markets.

**SUPPORT:**

Warranty and service support is possible only in the countries where the products are offered

Model	Rated power (W)	Volume (L)	Mounting type	Width (mm)	Height (mm)	Depth (mm)	Product category	Catalogue number
GCV 80 47 24D C21 TS2R	2400	82	vertical	470	845	496	G	<b>M030302</b>





TANK WATER HEATER, MODECO CLOUD



**TESI**  
It's impressive

“Next-generation electric water heaters, combining modern design and eco-friendly smart technology. The 32 mm highly efficient PU insulation guarantees low thermal losses, meeting the highest requirements of the European markets. Providing the comfort to monitor and control your EWH via Internet anytime, anywhere”

**FEATURES:**

- Control via internet: Easy installation and connection of the water heater to the TESI Cloud app. Real-time monitoring and control of the water heater anytime, anywhere. Energy consumption monitoring through the energy calculator.
- Self-learning ECO SMART MODE for additional comfort and lower thermal losses.
- Touch-control panel and LCD display with crystal clear visualisation.
- Ceramic heating element
- Limescale protection
- Noiless operation
- Quick first shower
- Easy maintenance
- Two power settings
- BiLight indication: red light for heating mode and blue light for ready to use mode
- Piston effect: ensuring up to 15% more hot water. The nozzle slows down the mixing of the incoming cold water and the water already heated in the appliance through leveling the pressures in the mixing area
- No thermal bridge
- Stainless steel pipe
- Plasma welding
- Vacation mode
- Boost function
- Energy class B: The highest energy class in its category.

**MARKETS:**

Available for BG; RO; RS; & EL Markets.

**SUPPORT:**

Warranty and service support is possible only in the countries where the products are offered

Model	Rated power (W)	Volume (L)	Mounting type	Width (mm)	Height (mm)	Depth (mm)	Product category	Catalogue number
GCV 80 47 24D C21 ECW	2400	82	vertical	470	845	496	G	<b>M030307</b>



**TANK WATER HEATERS, SIMPATECO SERIES**



The appliances is intended to supply hot water to household sites equipped with a piping system working at pressure below 6 bar (0,6 Mpa)

**FEATURES:**

- Copper heating element
- Light indication: red light for heating mode and blue light for ready to use mode
- Eco position of the thermoregulator for cost efficient and prolonged operation
- Stainless steel pipe
- Energy class C

**MARKETS:**

Available only for BG market.

**SUPPORT:**

Warranty and service support is possible only in BULGARIA

Model	Rated power (W)	Volume (L)	Mounting type	Width (mm)	Height (mm)	Depth (mm)	Product category	Catalogue number
CTV 503820 B11 TSR	2000	50	vertical	386	803	386	G	<b>M030403</b>
CTV 803830 B11 TSR	3000	80	vertical	386	1205	412	G	<b>M030404</b>
CTV 804430 B11 TSR	3000	82	vertical	440	845	467	G	<b>M030405</b>



**INSTANTANEOUS WATER HEATERS, INSTALINE SERIES**



The appliance is an electric domestic water heater with instantaneous effect (constant flow heater). It is used for supplying hot water in domestic and office environment - kitchens, bathrooms, supporting office premises, etc.

**FEATURES:**

- Elegant design and compact size
- Ultra fast reaching of the desired temperature
- In-built stabilization of the water temperature
- Overheating protection
- Light indicator
- 360°easy installation
- Energy class A

**MARKETS:**

Available for: BG; RO; RS; CR, SI & EL markets.

**SUPPORT:**

Warranty and service support is possible only in the countries where the products are offered.

Model	Rated power (W)	Width (mm)	Height (mm)	Depth (mm)	Product category	Catalogue number
IWH 35 X02 KI 3500		130	200	76	G	<b>M030400</b>
IWH 50 X02 KI 5000		130	200	76	G	<b>M030401</b>



In case of insufficient quantity in stock of any item listed on this page, the delivery time after order confirmation will be 30 days.

## TANK WATER HEATERS, COMPACT SERIES



**TESI**  
It's impressive

The water heaters of the Compact family are suitable for installation in small and narrow spaces close to the point of use of hot water. Depending on the room interior and the existing utilities, such appliances can be installed under or above a sink or mixing tap.

The flat base of the 10 l and 15 l models for under-the-point-of-use installation allows direct on-floor or in-cupboard placement, which avoids wall drilling.

**FEATURES:**

- Elegant compact design
- Saves space
- Convenient push-push thermoregulator for smooth water temperature setting
- Red light indication for heating mode
- Blue light indication for ready-to-use mode
- Above and under the sink installation
- Energy class B
- Energy class A (Cat. Number M030102)

**MARKETS:**

2000W: Available for BG market;  
1500W: Available for RO; RS, CR, SI & EL market.

**SUPPORT:**

Warranty and service support is possible only in the countries where the products are offered

Model	Rated power (W)	Volume (L)	Mounting type	Width (mm)	Height (mm)	Depth (mm)	Product category	Catalogue number
GCA 1020 L52 RC	2000	10	above sinks	377	399	247	G	<b>M030102</b>
GCA 15 20 L52 RC	2000	15	above sinks	377	399	304	G	<b>M030019</b>
GCU 1020 L52 RC	2000	10	under sinks	377	399	247	G	<b>M030134</b>
GCU 15 20 L52 RC	2000	15	under sinks	377	399	304	G	<b>M030104</b>
GCA 1015 L52 RC	1500	10	above sinks	377	399	247	G	<b>M030420</b>
GCA 1515 L52 RC	1500	15	above sinks	377	399	304	G	<b>M030421</b>
GCU 1015 L52 RC	1500	10	under sinks	377	399	247	G	<b>M030422</b>
GCU 1515 L52 RC	1500	15	under sinks	377	399	304	G	<b>M030423</b>



A modern bathroom interior with a white bathtub, a white wall-mounted radiator, and a skylight in a slatted ceiling. The room has light-colored walls and a dark floor. A purple bath mat is visible in the foreground.

## HEATING APPLIANCES

## OIL-FILLED RADIATORS, CB SERIES



**TESY**  
It's impressive

Oil-filled radiators are considered to be one of the most efficient household electric heating appliances

**FEATURES:**

- The radiator's heating surface is enlarged up to 40%
- Three power settings
- Convection and radiant heating effect
- Light indicator
- Adjustable thermoregulator
- Anti-frost protection
- Overheating protection
- Tip-over protection
- Fast heating and Silent operation
- Heating element protected from pet's fur, which

increases its lifecycle.

- Convenient cable reel
- Built-in 500 W fan heater (for models E01 V)

**MARKETS:**

Available for BG; RO; RS; CR; SI & EL Markets.

**SUPPORT:**

Warranty and service support is possible only in the countries where the products are offered

Model	Rated power (W)	Num. of fins	Heating area	Width (mm)	Height (mm)	Depth (mm)	Product category	Catalogue number
CB 2009 E01 R	800/1200/2000	9	16-24m <sup>2</sup>	290	650	430	G	<b>M048100</b>
CB 2512 E01 V	1000/1500/3000	12	24-32m <sup>2</sup>	290	650	550	G	<b>M048101</b>



## FLOOR-STANDING ELECTRIC PANEL CONVECTORS WITH MECHANICAL TERMOREGULATOR, HEATECO SERIES



**TESY**  
It's impressive

Electric panel convectors ensure faster room heating and lower electricity costs.

**FEATURES:**

- Optimal convection
- Adjustable thermoregulator
- Bathroom usage option- IP 24 protection
- Anti-frost protection
- Tip-over protection
- Overheating protection
- Switch with protection cap
- Robust metal construction
- Floor standing

- Casters not included: Four pices set. Cat number: M048109

**MARKETS:**

Available for BG; RO; RS; CR & SI Markets.

**SUPPORT:**

Warranty and service support is possible only in the countries where the products are offered

Model	Rated power (W)	Heating area	Width (mm)	Height (mm)	Depth (mm)	Product category	Catalogue number
CN 03 200 MIS F + legs	2000	16-24m <sup>2</sup>	90	450	830	G	<b>M048102</b>
CN 03 300 MIS F + legs	3000	24-32m <sup>2</sup>	90	450	1180	G	<b>M048103</b>



## WALL MOUNTED ELECTRIC PANEL CONVECTORS WITH ELECTRONIC TERMOREGULATOR, HEATECO SERIES



**TESY**  
It's impressive

Electric panel convectors ensure faster room heating and lower electricity costs.

### FEATURES:

- Optimal convection - up to 25% faster room heating
- Precise thermoregulator with an accuracy of 0.1° C
- Electronic thermoregulator 10-30° C
- Thermostat calibration to achieve the desired comfort: temperature correction  $\pm 4^{\circ}$  C
- Weekly programmer 24/7 with 30-minute step
- Adaptive start with On/Off option - provides optimal comfort and saves energy
- Bathroom installation option: IP 24
- Delayed start function- 96 hours
- Anti-frost protection, fixed on 5° C, with On/Off option
- Keyboard lock
- Overheating protection
- LED display indicating desired and actual room

temperature

- Robust metal construction

### ACCESSORIES:

- Are available separately: allow you to use your product as a floor-standing convector.
- Legs: Two pices set. Cat number: M048108
- Casters: Four pices set. Cat number: M048109

### MARKETS:

Available for BG; RO; RS; CR; SI & EL Markets.

### SUPPORT:

Warranty and service support is possible only in the countries where the products are offered

Model	Rated power (W)	Heating area	Width (mm)	Height (mm)	Depth (mm)	Product category	Catalogue number
CN 03 200 EIS W	2000	16-24m <sup>2</sup>	90	450	830	G	<b>M048104</b>
CN 03 250 EIS W	2500	20-28m <sup>2</sup>	90	450	1000	G	<b>M048105</b>
CN 03 300 EIS W	3000	24-32m <sup>2</sup>	90	450	1180	G	<b>M048057</b>



## FLOOR-STANDING ELECTRIC PANEL CONVECTORS, CN 204 ZF



Floor-standing fan heater with resistive wire

### FEATURES:

- Three power settings: 800 W/1200 W/2000 W
- Adjustable thermoregulator
- Light indicator
- Summer ventilation
- Heating element - resistive wire
- Anti-frost protection
- Overheating protection
- Power cord: 1.7 m

- Noise level: 45.4 dB(A)
- Floor standing

### MARKETS:

Available for BG; RO; RS; CR; SI & EL Markets.

### SUPPORT:

Warranty and service support is possible only in the countries where the products are offered

Model	Rated power (W)	Heating area	Width (mm)	Height (mm)	Depth (mm)	Product category	Catalogue number
CN 204 ZF	800/1200/2000	16-24m <sup>2</sup>	180	430	600	G	<b>M048008</b>



## FLOOR-STANDING FAN HEATER HL 213 V



Floor-standing fan heater with resistive wire

### FEATURES:

- Two power settings: 1000 W/2000 W
- Classic design
- Compact and lightweight
- Adjustable thermoregulator
- Light indicator
- Summer ventilation
- Heating element - resistive wire
- Anti-frost protection
- Overheating protection
- Power cord: 1.5 m

- Noise level: 45.9 dB(A)
- Floor standing

### MARKETS:

Available for BG; RO; RS; CR; SI & EL Markets.

### SUPPORT:

Warranty and service support is possible only in the countries where the products are offered

Model	Rated power (W)	Heating area	Width (mm)	Height (mm)	Depth (mm)	Product category	Catalogue number
HL 213 V	1000/2000	13-16m <sup>2</sup>	120	227	245	G	<b>M048069</b>



### FLOOR-STANDING FAN HEATER HL 830 V PTC



**TESY**  
It's impressive

Floor-standing fan heater with PTC heating element

**FEATURES:**

- Three power settings: 1000 W/2000 W/3000 W
- Metal safety grid
- Adjustable thermoregulator
- Summer ventilation
- Heating element - PTC
- Overheating protection
- Noise level: 54.9 dB (A)
- Floor standing

**MARKETS:**

Available for BG; RO; RS; CR; SI & EL Markets.

**SUPPORT:**

Warranty and service support is possible only in the countries where the products are offered

Model	Rated power (W)	Heating area	Width (mm)	Height (mm)	Depth (mm)	Product category	Catalogue number
HL 830 V PTC	1000/2000/3000	24-32m <sup>2</sup>	253	238	238	G	<b>M048110</b>



### BATHROOM HEATER, HL 246 VB W



**TESY**  
It's impressive

Wall-mounted panel heater.

**FEATURES:**

- Two power settings: 1000 W/2000 W
- LCD display
- Soft-touch key control
- Electronic thermoregulator: 10-35°C
- Weekly programmer 24/7
- Open window/door function
- Wall-mounted, designed for bathroom usage
- Anti-frost protection
- Overheating protection
- Heating element - resistive wire
- IP24
- Noise level: 51.6 dB(A)

**MARKETS:**

Available for BG; RO; RS; CR; SI & EL Markets.

**SUPPORT:**

Warranty and service support is possible only in the countries where the products are offered

Model	Rated power (W)	Heating area	Width (mm)	Height (mm)	Depth (mm)	Product category	Catalogue number
HL 246 VB W	1000/2000	14-18m <sup>2</sup>	385	165	380	G	<b>M048111</b>



In case of insufficient quantity in stock of any item listed on this page, the delivery time after order confirmation will be 30 days.

**BATHROOM HEATER, HL 243 VB W**



**TESY**  
It's impressive

Wall-mounted panel heater.

**FEATURES:**

- Two power settings: 1000 W/2000 W
- Rotatable towel rack
- Electronic thermoregulator: 5-35° C
- Weekly programmer 24/7
- Six fixed programs: 5 factory pre-set programs and 1 custom program
- Timer function to switch off
- LCD display and soft-touch key control
- Open window/door function
- Wall-mounted, designed for bathroom usage
- Anti-frost protection

- Overheating protection
- Heating element - resistive wire
- IP24
- Noise level: 50.3 dB(A)

**MARKETS:**

Available for BG; RO; RS; CR; SI & EL Markets.

**SUPPORT:**

Warranty and service support is possible only in the countries where the products are offered

Model	Rated power (W)	Heating area	Width (mm)	Height (mm)	Depth (mm)	Product category	Catalogue number
HL 243 VB W	1000/2000	14-18m <sup>2</sup>	340	130	400	G	<b>M048068</b>



**BATHROOM QUARTZ HEATER, QH 04 120**

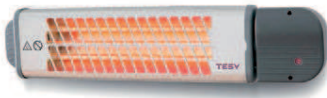

**TESY**  
It's impressive

Wall-mounted glass panel heater

**FEATURES:**

- Two power settings: 600 W/1200 W
- Two quartz heating elements
- Pull-cord switch with power setting display
- 45° C tilt option for adjustment of the heat distribution angle
- Wall-mounted, designed for bathroom usage
- IP24

**MARKETS:**

Available for BG; RO; RS; CR; SI & EL Markets.

**SUPPORT:**

Warranty and service support is possible only in the countries where the products are offered

Model	Rated power (W)	Heating area	Width (mm)	Height (mm)	Depth (mm)	Product category	Catalogue number
QH 04 120	600/1200	8-10m <sup>2</sup>	570	105	120	G	<b>M048095</b>





SMART HOME CONTROL



**IP20**

**ONE CHANNEL RECHARGEABLE LED PANEL REMOTE**

**3+0** standard +extended **3** YEAR TOTAL WARRANTY



**FUNCTION:**

- To control single color LED lamp
- Removeable and stick easily
- With on/off state and touch operation indication
- Can remote control multiple controllers or lamps
- High precision touch chip with high sensitive & high stability touch control

**TECHNICAL DATA:**

- Wireless control (remote distance): 30m
- Standby time: 6 months
- Built-in rechargeable Li-Battery
- Working temperature: -30°C~55°C
- Product size: L86xW86xH13.5mm

Full info for the products, instructions, can be found at [www.elmarkholding.eu](http://www.elmarkholding.eu)

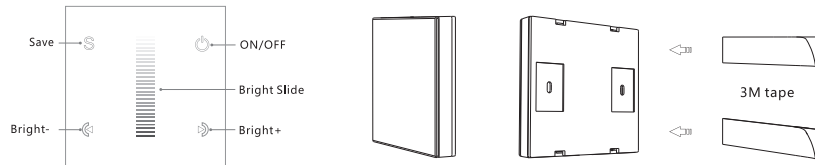

Output signal	Li-battery capacity	Working current	Standby current	Packing/Box (pcs)	Product category	Catalogue number
RF(2.4G)	200mAh	<20mA	< 30µA	1/200	F	<b>99TOUCHUSB1</b>

UNTIL SUPPLY  
LAST



**IP20**

**FOUR CHANNEL RECHARGEABLE LED PANEL REMOTE**

**3+0** standard +extended **3** YEAR TOTAL WARRANTY



**FUNCTION:**

- To control LED one-four colors
- Removeable and stick easily
- With on/off state and touch operation indication
- Can remote control multiple controllers or lamps
- High precision touch chip with high sensitive & high stability touch control

**TECHNICAL DATA:**

- Wireless control (remote distance): 30m
- Standby time: 6 months
- Built-in rechargeable Li-Battery
- Working temperature: -30°C~55°C
- Product size: L86xW86xH13.5mm

Full info for the products, instructions, can be found at [www.elmarkholding.eu](http://www.elmarkholding.eu)

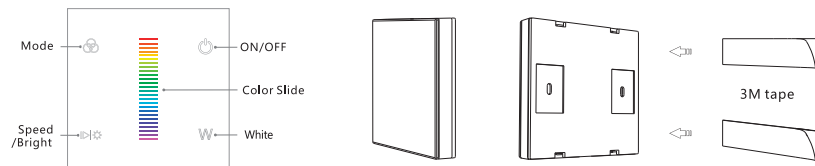

Output signal	Li-battery capacity	Working current	Standby current	Packing/Box (pcs)	Product category	Catalogue number
RF(2.4G)	200mAh	<20mA	< 30µA	1/200	F	<b>99TOUCHUSB4</b>

UNTIL SUPPLY  
LAST



IP20

ONE CHANNEL FOUR ZONES REMOTE

3+0 standard+extended 3 YEAR TOTAL WARRANTY



FUNCTION:

- To control single color LED lamp
- Removeable and stick easily
- With on/off state and touch operation indication
- Can remote control multiple controllers or lamps
- High precision touch chip with high sensitive & high stability touch control

TECHNICAL DATA:

- Wireless control (remote distance): 30m
- Standby time: 6 months
- Built-in rechargeable Li-Battery
- Working temperature: -30°C~55°C
- Product size: L86xW86xH13.5mm

Full info for the products, instructions, can be found at [www.elmarkholding.eu](http://www.elmarkholding.eu)

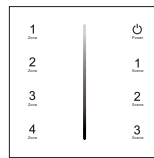

- ⏻ — Turn on/off all zone light.
- ▬ — Brightness slide.
- 1 2 3 — Short press recall scene. Long press 2s to save the current state into 1/2/3.
- 1 2 3 4 — Short press turn on zone light and select zone simultaneously, long press 2s turn off zone light. 4 zone control separately or synchronously, each zone could control multiple receivers.

Output signal	Battery capacity	Working current	Standby current	Packing/Box (pcs)	Product category	Catalogue number
RF(2.4G)	2xAAA	<20mA	< 20µA	1/200	D	99TOUCHB1



IP20

FOUR CHANNEL FOUR ZONES REMOTE

3+0 standard+extended 3 YEAR TOTAL WARRANTY



FUNCTION:

- To control one-four colours
- Removeable and stick easily
- With on/off state and touch operation indication
- Can remote control multiple controllers or lamps
- High precision touch chip with high sensitive & high stability touch control

TECHNICAL DATA:

- Wireless control (remote distance): 30m
- Standby time: 6 months
- Built-in rechargeable Li-Battery
- Working temperature: -30°C~55°C
- Product size: L86xW86xH13.5mm

Full info for the products, instructions, can be found at [www.elmarkholding.eu](http://www.elmarkholding.eu)



- ⏻ — Turn on/off all zone light.
- ▬ — Color slide.
- M — Short press play 10 builtin mode, long press run mode-cycle.
- % — Adjust dynamic mode speed or static color brightness, 10 levels.
- W — Short press turn on/off W channel, long press adjust W channel brightness.
- 1 2 3 4 — Short press turn on zone light and select zone simultaneously, long press 2s turn off zone light. 4 zone control separately or synchronously, each zone could control multiple receivers.

Output signal	Battery capacity	Working current	Standby current	Packing/Box (pcs)	Product category	Catalogue number
RF(2.4G)	2xAAA	<20mA	< 20µA	1/200	D	99TOUCHB4





IP20



### TOUCH AC TRIAC RF DIMMER

3+0 standard+extended **3** YEAR TOTAL WARRANTY

**FUNCTION:**

- Control is done by installed IOS or Android application
- To dim and switch single color dimmable LED lamps,traditional incandescent and halogen lights
- Ultra sensitive high strength glass touch panel with touch brightness slide in the middle and backlighting
- Triac and Mosfet dimmable
- Workt with direct connected dimmable light
- Great compatibility with a variety of dimming remoter
- Leading edge dimming or trailing edge dimming set by dip switch
- Minimum brightness set by dip switch
- Change brightness, support push,long push operation

**TECHNICAL DATA:**

- Adopt 2.4GHz wireless technology
- Wireless control (remote distance): 30m
- Input voltage: 100-240VAC
- Output voltage: 100-240VAC
- Working temperature: -30°C~55°C
- Product size: L86xW86xH50mm

Download Skydance Application from Android market or Apple store.

Full info for the products, instructions, can be found at [www.elmarkholding.eu](http://www.elmarkholding.eu)

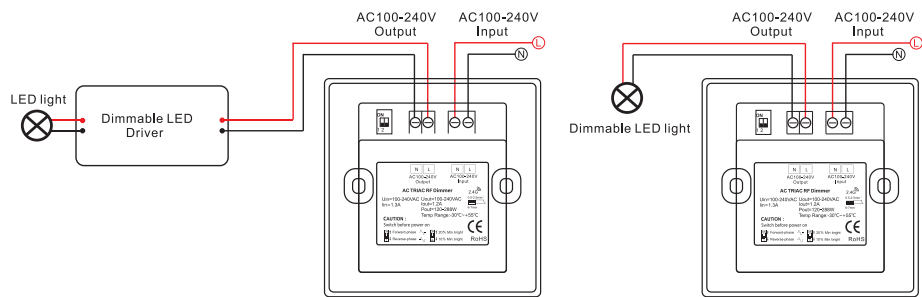

Input voltage	Output voltage	Output current	Output power	Packing/Box (pcs)	Product category	Catalogue number
100- 240VAC	100- 240VAC	1Channel x 1.2A	100- 240VAC-288W	1/200	D	<b>99TOUCH1</b>



### RF AC TRIAC ROTARY DIMMER

3+0 standard+extended **3** YEAR TOTAL WARRANTY



IP20



**FUNCTION:**

- Control is done by installed IOS or Android application
- To dim and switch single color dimmable LED lamps,traditional incandescent and halogen lights
- Ultra sensitive high strength glass touch panel with touch brightness slide in the middle and backlighting
- Triac and Mosfet dimmable
- Workt with direct connected dimmable light
- Great compatibility with a variety of dimming remoter
- Leading edge dimming or trailing edge dimming set by dip switch
- Minimum brightness set by dip switch
- Rotate knob to change brightness, support push,long push operation

**TECHNICAL DATA:**

- Adopt 2.4GHz wireless technology
- Wireless control (remote distance): 30m
- Input voltage: 100-240VAC
- Output voltage: 100-240VAC
- Working temperature: -30°C~55°C
- Product size: L86xW86xH50mm

Download Skydance Application from Android market or Apple store.

Full info for the products, instructions, can be found at [www.elmarkholding.eu](http://www.elmarkholding.eu)

Input voltage	Output voltage	Output current	Output power	Packing/Box (pcs)	Product category	Catalogue number
100- 240VAC	100- 240VAC	1Channel x 1.2A	100- 240VAC-288W	1/200	D	<b>99DIMMERR</b>



In case of insufficient quantity in stock of any item listed on this page, the delivery time after order confirmation will be 90 days.

IP20



SINGLE ZONE RF REMOTE CONTROLLER

3+0 standard+extended 3 YEAR TOTAL WARRANTY

**FUNCTION:**

- Match with single color dimming receiver- 99RECEIVER1
- Operate with LED indicator light
- Can match one or more receiver

- Standby time: 6 months
- CR2032 button battery power supply
- Product size: L107xW58.5xH9mm

**TECHNICAL DATA:**

- Working volatage: 3VDC
- Wireless control (remote distance): 30m

Full info for the products, instructions, can be found at [www.elmarkholding.eu](http://www.elmarkholding.eu)

Output signal	Working voltage	Working current	Standby current	Packing/Box (pcs)	Product category	Catalogue number
RF(2.4GHz)	3VDC(CR2032)	<20mA	<10µA	1/150	D	99REMOTE1



IP20



SINGLE ZONE RF RGB REMOTE CONTROLLER

3+0 standard+extended 3 YEAR TOTAL WARRANTY

**FUNCTION:**

- Match with one channel and four channel dimming receivers- 99RECEIVER1 and 99RECEIVER4
- Suitable to single color, dual color, RGB, RGBW or RGB+CCT LED controller
- Operate with LED indicator light
- Can match one or more receiver

**TECHNICAL DATA:**

- Working volatage: 3VDC
- Wireless control (remote distance): 30m
- Standby time: 6 months
- Battery: 2 x AAA
- Product size: L107xW58.5xH9mm

Full info for the products, instructions, can be found at [www.elmarkholding.eu](http://www.elmarkholding.eu)

Output signal	Working voltage	Working current	Standby current	Packing/Box (pcs)	Product category	Catalogue number
RF(2.4GHz)	3VDC(CR2032)	<20mA	<10µA	1/150	D	99RGBREMOTE1



IP20



FOUR ZONE RF RGBW REMOTE CONTROLLER

3+0 standard+extended 3 YEAR TOTAL WARRANTY

**FUNCTION:**

- Match with one channel and four channel dimming receivers- 99RECEIVER1 and 99RECEIVER4
- Four way control
- Suitable to single color, dual color, RGB, RGBW or RGB+CCT LED controller
- Operate with LED indicator light
- Can match one or more receiver

**TECHNICAL DATA:**

- Working volatage: 3VDC
- Wireless control (remote distance): 30m
- Standby time: 6 months
- Battery: 2 x AAA
- Product size: L122xW53xH17.5mm

Full info for the products, instructions, can be found at [www.elmarkholding.eu](http://www.elmarkholding.eu)

Output signal	Working voltage	Working current	Standby current	Packing/Box (pcs)	Product category	Catalogue number
RF(2.4GHz)	3VDC(CR2032)	<20mA	<10µA	1/150	D	99RGBREMOTE4





### FOUR CHANNEL CONSTANT VOLTAGE RECEIVER

3+0 standard+extended **3** YEAR TOTAL WARRANTY

**FUNCTION:**

- Four channel 2.4GHz RF wireless LED lighting dimming receiver
- Work as ON/OFF switch and RGBW controller with RGBW remoter
- Can also be used for RGB, RGBW, 2 x dual colour, 4 x single color LED strips
- Full compatibility with a variety of single color, dual color and RGB/RGBW remotes
- Through jump, strobe, gradual change style, fine adjust color, realize thousands of powerful editing effect
- 32 change mode optional
- Changing mode or loop mode can be stored to 8 scenes, or timing run
- Control is done by remote control, dimmer switch and/or installed IOS or Android application
- For more power control it can be equipped with amplifier

**TECHNICAL DATA:**

- Wireless control (remote distance): 30m
- Dimming range: 0-100%
- Product size: L97xW33xH18mm

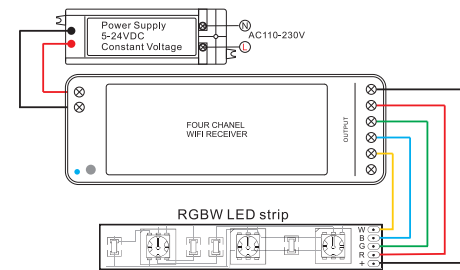

Input voltage	Output current	Output power (12V)	Output power (24V)	Packing/Box (pcs)	Product category	Catalogue number
12-24 VDC	4Channel 4 x 3A	0 - 144W	0 - 288W	1/100	D	<b>99RGBWF4</b>



### WIFI RELAY CONTROLLER

3+0 standard+extended **3** YEAR TOTAL WARRANTY

**FUNCTION:**

- Convert WiFi to RF signal
- It used to carry 1-16 constant voltage receiver with different channel number
- WiFi-Relay controller control up to 16 zones lamp with any light type
- Can not control lamp directly

Download Skydance Application from Android market or Apple store.

Full info for the products, instructions, can be found at [www.elmarkholding.eu](http://www.elmarkholding.eu)

**TECHNICAL DATA:**

- Input voltage: 5-24VDC
- Wireless control (remote distance): 30m
- Product size: D72xH18mm

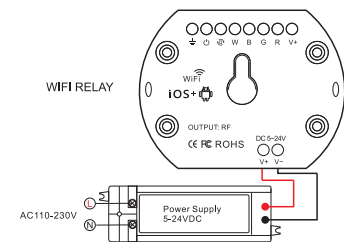
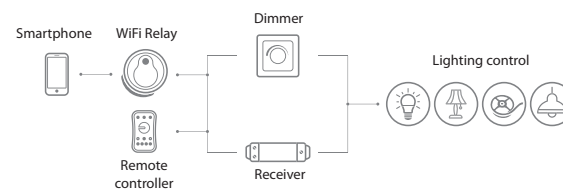

Input voltage	Output current	Output power (12V)	Output power (24V)	Packing/Box (pcs)	Product category	Catalogue number
5-24 VDC	-	-	-	1/100	D	<b>99RWIFI</b>





IP20

## ONE CHANNEL LED DIMMING RECEIVER

3+0 standard+extended  
3 YEAR TOTAL WARRANTY



### FUNCTION:

- One channel 2.4GHz RF wireless LED lighting dimming receiver
- Work as ON/OFF switch and dimming
- Control is done by remote control, dimmer switch and/or installed IOS or Android application
- For more power control it can be equipped with amplifier

### TECHNICAL DATA:

- Input voltage: 5-36VDC
- Output power: 5VDC: 0-40W; 12VDC: 0-96W; 24VDC: 0-192W; 36VDC: 0-288W
- Dimming range: 0-100%
- Product size: L97xW33xH18mm

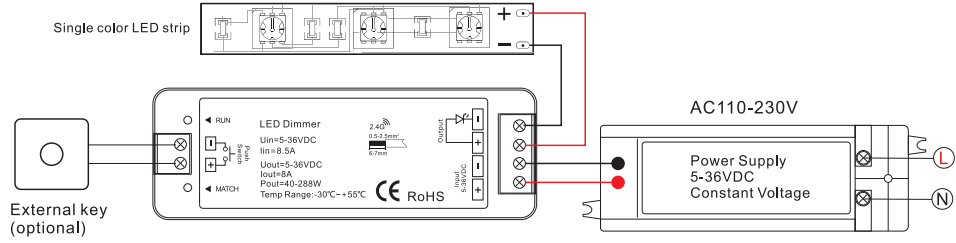

Input voltage	Output current	Packing/Box (pcs)	Product category	Catalogue number
5-36 VDC	1Channel x 8A	1/150	D	99RECEIVER1



IP20

## FOUR CHANNEL LED DIMMING RECEIVER

3+0 standard+extended  
3 YEAR TOTAL WARRANTY



### FUNCTION:

- Four channel 2.4GHz RF wireless LED lighting dimming receiver
- Control is done by remote control, dimmer switch and/or installed IOS or Android application
- Work as ON/OFF switch and RGBW controller with RGBW remoter, create colorful static or dynamic effect
- Can also be used for RGB, RGBW, 2 x dual colour, 4 x single color LED strips
- Full compatibility with a variety of single color, dual color and RGB/RGBW remoters

- When control RGB/RGBW lamp, built in 30 change mode optional
- For more power control it can be equipped with amplifier

### TECHNICAL DATA:

- Input voltage: 12-36VDC
- Output power: 12VDC: 0-240W; 24VDC: 0-480W; 36VDC: 0-720W
- Dimming range: 0-100%
- Product size: L97xW33xH18mm

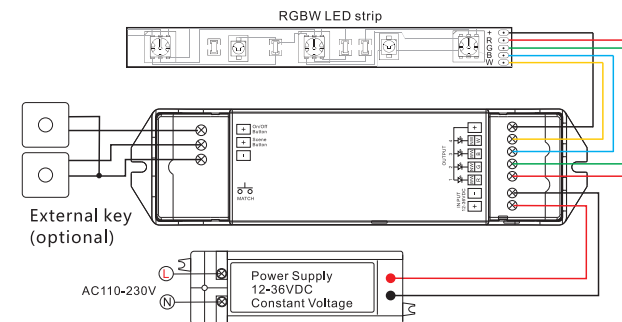

Input voltage	Output current	Packing/Box (pcs)	Product category	Catalogue number
12-36VDC	4Channel 4 x 5A	1/150	D	99RECEIVER4



**IP20**

**ONE CHANNEL POWER REPEATER**

**3+0** standard +extended **3** YEAR TOTAL WARRANTY



**FUNCTION:**

- It's used along with 99RECEIVER1, in case we want to increase the output power, for the control of several light sources
- It can be used unlimited number of amplifiers, connected in parallel or
- successively without reflecting the sincronization of the control itself

**TECHNICAL DATA:**

- Input voltage: 5-36VDC
- Output power: 5VDC: 40W; 12V: 96W; 24V: 192W; 36V: 288W
- Output current: 1x8A
- Product size: L97xW33xH18mm

Full info for the products, instructions, can be found at [www.elmarkholding.eu](http://www.elmarkholding.eu)

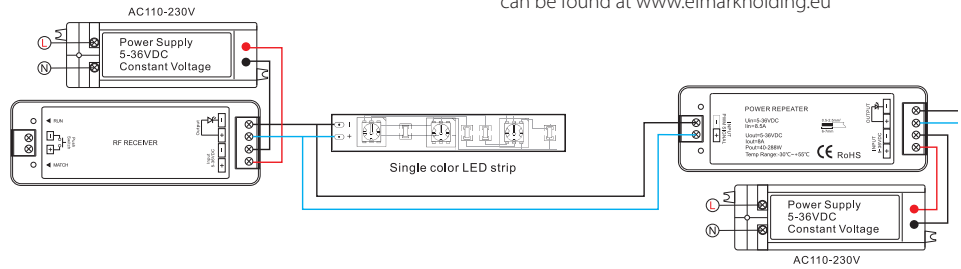

Input voltage	Output current	Packing/Box (pcs)	Product category	Catalogue number
5-36 VDC	1Channel x 8A	1/200	D	<b>99REPEATER1</b>



**IP20**

**FOUR CHANNEL POWER REPEATER**

**3+0** standard +extended **3** YEAR TOTAL WARRANTY



**FUNCTION:**

- It's used along with 99RECEIVER4, in case we want to increase the output power, for the control of several light sources
- It can be used unlimited number of amplifiers, connected in parallel or
- successively without reflecting the sincronization of the control itself

**TECHNICAL DATA:**

- Input voltage: 12-36VDC
- Output power: 12V: 240W; 24V: 480W; 36V: 720W
- Output current: 1x8A
- Product size: L175xW45xH27mm

Full info for the products, instructions, can be found at [www.elmarkholding.eu](http://www.elmarkholding.eu)

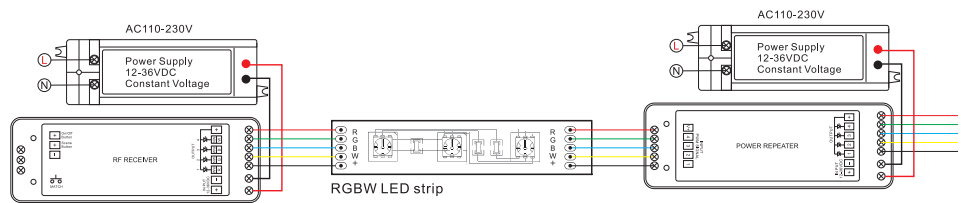

Input voltage	Output current	Packing/Box (pcs)	Product category	Catalogue number
12-36VDC	4Channel 4 x 5A	1/200	D	<b>99REPEATER4</b>





### AC TRIAC RF DIMMER

3+0 standard+extended 3 YEAR TOTAL WARRANTY

**FUNCTION:**

- AC phase cut RF dimmer
- Control is done by installed IOS or Android application
- Control is done by remote control
- To dim and switch single color dimmable LED lamps, traditional incandescent and halogen lights
- Triac and Mosfet dimmable
- Leading edge dimming or trailing edge dimming set

by dip switch

- Minimum brightness set by dip switch

**TECHNICAL DATA:**

- Wireless control (remote distance): 30m
- Output voltage: 100-240VAC
- Output power: 240VAC: 288W
- Product size: L103xW67xH30mm

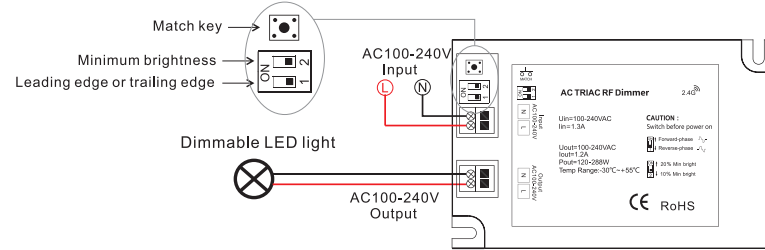

Input voltage	Output current	Packing/Box (pcs)	Product category	Catalogue number
100- 240VAC	1Channel x 1.2A	1/300	D	<b>99DIMMERT1</b>



### AC TRIAC RF DIMMER SWITCH

3+0 standard+extended 3 YEAR TOTAL WARRANTY

**FUNCTION:**

- AC phase cut RF dimmer switch
- Control is done by installed IOS or Android application
- Control is done by remote control. Can accept up to 10 remote control
- Suitable to use with dimmer switch. Great compatibility with a variety of dimming remote
- Suitable to mounting in standard panel bottom box
- To dim and switch single color dimmable LED lamps, traditional incandescent and halogen lights
- Triac and Mosfet dimmable
- Leading edge dimming or trailing edge dimming set by dip switch
- Minimum brightness set by dip switch

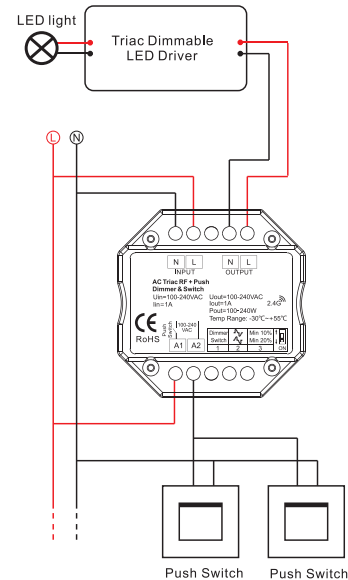

**TECHNICAL DATA:**

- Wireless control (remote distance): 30m
- Input voltage: 100-240VAC
- Output voltage: 100-240VAC
- Output power: 240VAC: 240W
- Product size: L52xW25xH26mm

Input voltage	Output current	Packing/Box (pcs)	Product category	Catalogue number
100- 240VAC	1Channel x 1A	1/200	D	<b>99DIMMERT</b>





IP20



### ONE CHANNEL SMART WIFI GLASS TOUCH PANEL

3+0 standard+extended **3** YEAR TOTAL WARRANTY

**FUNCTION:**

- Touch ON/OFF
- Real-time turn ON/OFF lighting from anywhere
- Control is done from anywhere with IOS or Android mobile application
- Time setting function- turn ON/OFF at specified time after setting
- Through jump, strobe, gradual change style, fine adjust color, realize thousands of powerful editing effect
- Turn ON/OFF a gang of devices with one tap
- Control can be shared to another mobile phones
- Control electrical devices over Wi-Fi
- Supports max 8 enabled timing tasks
- EU standard
- Possibility to voice control with AMAZON ALEXA, Google Home(Stay tuned)
- Works with GOOGLE NEST

**TECHNICAL DATA:**

- Input voltage: 90-250VAC
- Output power: 400W
- Output current: 2A
- Frequency: 2.4Ghz
- Working temperature: 0°C-40°C (32°F-104°F).
- Humidity: 5%-90%RH, Non-condensing

Download EWeLink Application from Android market or Apple store.

Full info for the products, instructions, can be found at [www.elmarkholding.eu](http://www.elmarkholding.eu)

Input voltage	Output current	Output power	Colour	Packing/Box (pcs)	Product category	Catalogue number
90-250V AC	2A	400 W	white	1/1000	D	<b>195020</b>



### WIFI SMART PLUG-IN SOCKET GERMAN/UK TYPE

3+0 standard+extended **3** YEAR TOTAL WARRANTY



IP20



195021

195022

**FUNCTION:**

- Turn ON/OFF electrical devices from anywhere
- Real time control status
- Control is done from anywhere with IOS or Android mobile application
- Time setting function- turn ON/OFF at specified time after setting
- Turn ON/OFF a gang of devices with one tap
- Control can be shared to another mobile phones
- Control electrical devices over Wi-Fi
- Supports max 8 enabled timing tasks
- German / UK standard
- Possibility to voice control with AMAZON ALEXA, Google Home(Stay tuned)
- Works with GOOGLE NEST
- Security mechanism: WEP/WPA-PSK/WPA2-PSK/WPA/WPA2/WAPI/WPS2

**TECHNICAL DATA:**

- Input voltage: 90-250VAC
- Output power: 2000W
- Output current: 10A
- Frequency: 2.4Ghz
- Working temperature: 0°C-40°C (32°F-104°F).
- Humidity: 5%-90%RH, Non-condensing

Download EWeLink Application from Android market or Apple store.

Full info for the products, instructions, can be found at [www.elmarkholding.eu](http://www.elmarkholding.eu)

Socket Type	Input voltage	Output current	Output power	Packing/Box (pcs)	Product category	Catalogue number
German	90-250V AC	10A	2000 W	1/900	D	<b>195021</b>
UK	90-250V AC	10A	2000 W	1/200	D	<b>195022</b>





IP20



## WIFI SMART PLUG-IN SOCKET GERMAN TYPE

3+0 standard +extended 3 YEAR TOTAL WARRANTY

### FUNCTION:

- Turn ON/OFF electrical devices from anywhere
- Real time control status
- Control is done from anywhere with IOS or Android mobile application
- Time setting function- turn ON/OFF at specified time after setting
- Turn ON/OFF a gang of devices with one tap
- Control electrical devices over Wi-Fi
- Possibility to voice control with AMAZON ALEXA, Google assistant

### TECHNICAL DATA:

Input voltage: 100-240VAC  
Output power: 3500W  
Output current: 10A  
Frequency: 2.4Ghz  
Working temperature: -10°C-50°C  
Size (LxWxH)mm: 108x56x72

Download "Tuya smart" Application from Android market or Apple store.

Full info for the products, instructions, can be found at [www.elmarkholding.eu](http://www.elmarkholding.eu)

Socket Type	Input voltage	Output current	Output power	Packing/Box (pcs)	Product category	Catalogue number
German	100-240V AC	16A	3500 W	1/100	D	195023



 GET IT ON  
Google Play
  Download on the  
App Store

 Smartphone  
Control
  WiFi

**IP20**



195001



195004

 GET IT ON  
Google Play
  Download on the  
App Store

 Smartphone  
Control
  WiFi

**IP20**



## ONE AND TWO CHANNEL SMART SWITCH

**3+0**  
standard  
+extended **3** YEAR TOTAL  
WARRANTY

### FUNCTION:

- One and Two channel wireless ON/OFF switch
- Real-time ON/OFF devices status provided to application from anywhere
- Control is done from anywhere with IOS or Android mobile application
- Time setting function- turn ON/OFF at specified time after setting
- Control can be shared to another mobile phones
- Control electrical devices over Wi-Fi
- Supports max 8 enabled timing tasks
- Possibility to voice control with AMAZON ALEXA, Google Home (Stay tuned)
- Works with GOOGLE NEST

### TECHNICAL DATA:

- Input voltage: 90-250VAC
- Output power: 2000W per channel
- Output current: 10A per channel
- Frequency: 2.4Ghz
- Working temperature: 0°C-40°C (32°F-104°F).
- Humidity: 5%-90%RH, Non-condensing
- Product size: L88xW38xH23mm

Download EWeLink Application from Android market or Apple store.

Full info for the products, instructions, can be found at [www.elmarkholding.eu](http://www.elmarkholding.eu)

Input voltage	Output current	Output power	Colour	Packing/Box (pcs)	Product category	Catalogue number
90-250V AC	10A	2200 W	white	1/800	D	<b>195001</b>
90-250V AC	2x10A	2x2200 W	white	1/ 800	D	<b>195004</b>



## WIRELESS SMART SWITCH WITH POWER CONSUMPTION MEASUREMENT

**3+0**  
standard  
+extended **3** YEAR TOTAL  
WARRANTY

### FUNCTION:

- Real-time ON/OFF control and monitoring status from energy usage in a period via App (KWH calculator)
- Check energy usage daily and monthly via App
- Control is done from anywhere with IOS or Android mobile application
- This device works perfectly with electric fan, air conditioner, humidifier, smart fish tank, watering system, etc.
- Time setting function- turn ON/OFF at specified time after setting
- Control can be shared to another mobile phones
- Control electrical devices over Wi-Fi
- Supports max 8 enabled timing tasks
- Possibility to voice control with AMAZON ALEXA, Google Home (Stay tuned)
- Works with GOOGLE NEST

### TECHNICAL DATA:

- Input voltage: 90-250VAC
- Output power: 3500W
- Output current: 16A
- Frequency: 2.4Ghz
- Working temperature: 0°C-40°C (32°F-104°F).
- Humidity: 5%-90%RH, Non-condensing
- Product size: L114xW52xH32mm

Download EWeLink Application from Android market or Apple store.

Full info for the products, instructions, can be found at [www.elmarkholding.eu](http://www.elmarkholding.eu)

Input voltage	Output current	Output power	Colour	Packing/Box (pcs)	Product category	Catalogue number
90-250V AC	16A	3500 W	white	1/800	D	<b>195003</b>





IP20



195002



195030



195031

## TEMPERATURE AND HUMIDITY MONITORING WIFI WIRELESS SWITCH

3+0 standard +extended 3 YEAR TOTAL WARRANTY

### FUNCTION:

- Real-time ON/OFF control and monitoring status from temperature and humidity with sensor
- Can turn switch ON/OFF electrical devices without monted
- sensor
- This device works perfectly with electric fan, air conditioner, humidifier,
- smart fish tank, watering system, etc
- Control is done from anywhere with IOS or Android mobile application
- Time seting function- turn ON/OFF at specified time after seting
- Control can by shared- temperature and humidity to another mobile phones
- Supports max 8 enabled timing tasks
- Possibility to voice control with AMAZON ALEXA,

- Google Home(Stay tuned)
- Works with GOOGLE NEST

### TECHNICAL DATA:

- Input voltage: 90-250VAC
- Output power: 3500W
- Output current: 16A
- Frequency: 2.4Ghz
- Working temperature: 0°C-40°C (32°F-104°F).
- Humidity: 5%-90%RH, Non-condensing
- Product size: L114xW52xH32mm

### SENSORS:

- 195030 - High-precision temperature & humidity sensor, -40°C/+80°C, 0~99.9% RH
- 195031 - Waterproof temperature sensor, IP68, -55°C/+125°C

Input voltage	Output current	Output power	Colour	Packing/Box (pcs)	Product category	Catalogue number
90-250V AC	16A	3500 W	white	1/800	D	195002



IP20



195006

## SMART WIFI FOUR CHANNEL SWITCH

3+0 standard +extended 3 YEAR TOTAL WARRANTY

### FUNCTION:

- Real-time ON/OFF switching electrical devices from anywhere
- This device is good for industrial control
- Three modes to work- Switch among interlock/self-locking/inching modes
- Possibility to turn on devices for 0,25-4 s
- Control each channel separately
- Control is done from anywhere with IOS or Android mobile application
- Time seting function- turn ON/OFF at specified time after seting
- Control can by shared to another mobile phones
- Control electrical devices over Wi-Fi
- Supports max 8 enabled timing tasks
- Possibility to voice control with AMAZON ALEXA, Google Home(Stay tuned)
- Works with GOOGLE NEST

### TECHNICAL DATA:

- Input voltage: 90-250VAC & 5-24VDC
- Output power: 4x2200W
- Output current: 4x10A
- Frequency: 2.4Ghz
- Working temperature: 0°C-40°C (32°F-104°F).
- Humidity: 5%-90%RH, Non-condensing
- Product size: L145xW90
- Mounting: DIN rail

Download EWElink Application from Android market or Apple store.

Full info for the products, instructions, can be found at [www.elmarkholding.eu](http://www.elmarkholding.eu)

Input voltage	Output current	Output power	Packing/Box (pcs)	Product category	Catalogue number
90-250V AC / 5-24V DC	4x10A	4x2200 W	1/ 350	D	195006



In case of insufficient quantity in stock of any item listed on this page, the delivery time after order confirmation will be 90 days.

**IP20**

**REMOTE CONTROL SWITCHES**

**3+0**  
standard  
+extended **3** YEAR TOTAL  
WARRANTY

**DESCRIPTION:**

The remote devices for lighting control work through sending a frequent signal from the key to the receiver, which commands the connected to it lighting bodies. The installation of the key can be done in a standard round bracket as the advantage of this product is that there is no additional requirement for wiring from it towards the receiver. Thanks to this the product is widely used in premises with build in installations where there is no ability for adding the additional cable layouts and expenses for their building are

reserved. The connection between the key and the receiver is through a frequent signal in the range -315Mhz – 433.92 Mhz.

**TECHNICAL DATA:**

- Battery: 12V 23A
- Input voltage: 220- 230 VAC
- Cordless control of lighting fixtures
- Frequency: 315Mhz-433.92 Mhz



Description	Operating distance in open air (m)	Output power (per way) ESL/ LED lamp	Incandescent lamp	Packing/Box (pcs)	Product category	Catalogue number
One way output power	50	200W	600W	1/60	D	<b>99101</b>



Description	Operating distance in open air (m)	Output power (per way) ESL/ LED lamp	Incandescent lamp	Packing/Box (pcs)	Product category	Catalogue number
Two ways output power	50	200W	600W	1/60	D	<b>99102</b>



Description	Operating distance in open air (m)	Output power (per way) ESL/ LED lamp	Incandescent lamp	Packing/Box (pcs)	Product category	Catalogue number
Three way output power	50	200W	600W	1/60	D	<b>99103</b>



Description	Operating distance in open air (m)	Output power (per way) ESL/ LED lamp	Incandescent lamp	Packing/Box (pcs)	Product category	Catalogue number
Two ways output power- 2xE27	50	150W	400W	1/60	D	<b>99104</b>



*In case of insufficient quantity in stock of any item listed on this page, the delivery time after order confirmation will be 90 days.*

**IP20**



**4 CHANNEL DIGITAL VIDEO RECORDERS**

**3+0** standard +extended **3** YEAR TOTAL WARRANTY

**TECHNICAL DATA:**

- Compression format: H.265
- Video system: NTSC/PAL
- Operation system: Linux- embedded
- Analog video-input /output: 4CH inputs / VGA and HDMI output
- IP Video Input: 2ch (only IP up to 6ch)
- Composite video input: up to 6ch (Analog video + IP video)
- Audio input /output: 1CH input /1CH output(RCA)
- Display resolution: Analog :1080N/720P/960H, IP:1080P/720P
- Display feature: single/Quad/S.E.Q.
- Record resolution: Analog :1080N/720P/960H, IP:1080P/720P
- Maximum input bandwidth: 8Mbps~16Mbps (default is 8Mbps, decrease one Analog channel can increase 4Mbps)
- Maximum output bandwidth: 16Mbps
- Maximum decode performance: 1080N:140fps
- Recording mode: Continuous/Manual/Motion detect
- Network type: Lan, DHCP, and DDNS
- HDD interface: 1SATA HDD, up to 6TB
- Multiplex operation: live display, record, playback, backup and network
- USB: 2xUSB(for mouse and backup/upgrade)
- PTZ control: yes (RS485)
- Mobile surveillance: Support Mobile Phones based on iPhone and Android operation system
- VGA/HDMI: 1024\*768,1280\*1024,1440\*900,1920\*1080
- Power supply: DC 12V/2A
- Dimension(WxDxH): 300x227x53mm
- Working temperature: -10°C~+55°C
- Working humidity: 10%~90%

Model	Channel	Input voltage	Packing/Box (pcs)	Product category	Catalogue number
EL-4004	4	12V DC	1	D	<b>195060</b>



**IP20**



**8 CHANNEL DIGITAL VIDEO RECORDERS**

**3+0** standard +extended **3** YEAR TOTAL WARRANTY

**TECHNICAL DATA:**

- Compression format: H.265
- Video system: NTSC/PAL
- Operation system: Linux- embedded
- Analog video-input /output: 8CH inputs / VGA and HDMI output
- IP Video Input: 4ch (only IP up to 12ch)
- Composite video input: up to 12ch (Analog video + IP video)
- Audio input /output: 1CH input /1CH output(RCA)
- Display resolution: Analog :1080N/720P/960H, IP:1080P/720P
- Display feature: 1/4/6/8/9/10/13/14S.E.Q.
- Record resolution: Analog :1080N/720P/960H, IP:1080P/720P
- Maximum input bandwidth: 16Mbps~32Mbps (default is 8Mbps, decrease one Analog channel can increase 4Mbps)
- Maximum output bandwidth: 32Mbps
- Maximum decode performance: 1080N:120fps
- Recording mode: Continuous/Manual/Motion detect
- Network type: Lan, DHCP, and DDNS
- HDD interface: 1SATA HDD, up to 6TB
- Multiplex operation: live display, record, playback, backup and network
- USB: 2xUSB(for mouse and backup/upgrade)
- PTZ control: yes (RS485)
- Mobile surveillance: Support Mobile Phones based on iPhone and Android operation system
- VGA/HDMI: 1024\*768,1280\*1024,1440\*900,1920\*1080
- Power supply: DC 12V/2A
- Dimension(WxDxH): 300x227x53mm
- Working temperature: -10°C~+55°C
- Working humidity: 10%~90%

Model	Channel	Input voltage	Packing/Box (pcs)	Product category	Catalogue number
EL-4008	8	12V DC	1	D	<b>195061</b>



In case of insufficient quantity in stock of any item listed on this page, the delivery time after order confirmation will be 90 days.

**IP66**



### HD 2MP BULLET CAMERA IP66

**3+0** standard +extended **3** YEAR TOTAL WARRANTY

**CAMERA TECHNICAL DATA:**

- IR Distance: up to 20m
- Image Sensor: 1/2.9" progressive CMOS
- Signal system: PAL/NTSC
- Frame Rate: AHD/TVI/CVI: P/25fps N/30fps/ CVBS: 960H
- Resolution: 2MP 1920(H)×1080(V)
- Lens: 3.6mm
- Day & Night: IR cut filter: 850nm
- Synchronization: internal
- Dwdr: support
- Communication: Up the coax, protocol

**MENU:**

- AGC: yes
- Day/Night Mode: EXT/auto/color/black and white)
- White balance: auto/manual
- BLC: yes
- S/N ratio: 40dB
- OSD: support

**INTERFACE:**

- Video Output: 1-channel BNC video output
- Swaitch Button: AHD/TVI/CVI/CVBS

Model	Input voltage	Packing/Box (pcs)	Packing/Box (pcs)	Product category	Catalogue number
EL-2232	12V DC	max 3W	1	D	<b>195054</b>



**IP66**



### HD 2MP DOME CAMERA IP66

**3+0** standard +extended **3** YEAR TOTAL WARRANTY

**CAMERA TECHNICAL DATA:**

- IR Distance: up to 15m
- Image Sensor: 1/2.9" progressive CMOS
- Signal system: PAL/NTSC
- Frame Rate: AHD/TVI/CVI: P/25fps N/30fps/ CVBS: 960H
- Resolution: 2MP 1920(H)×1080(V)
- Lens: 3.6mm
- Day & Night: IR cut filter: 850nm
- Synchronization: internal
- Dwdr: support
- Communication: Up the coax, protocol

**MENU:**

- AGC: yes
- Day/Night Mode: EXT/auto/color/black and white)
- White balance: auto/manual
- BLC: yes
- S/N ratio: 40dB
- OSD: support

**INTERFACE:**

- Video Output: 1-channel BNC video output
- Swaitch Button: AHD/TVI/CVI/CVBS

Model	Input voltage	Packing/Box (pcs)	Packing/Box (pcs)	Product category	Catalogue number
EL-328	12V DC	max 3W	1	D	<b>195055</b>



## DVR AND CAMERA ACCESSORIES - CABLE SPLITTERS



1 to 4 or 1 to 8 power splitter power cable (power splitter connection)  
Plug and play ready only for camera with DC power  
For adapting power supply 12V2A

Description	Power source type	Packing/Box (pcs)	Product category	Catalogue number
1-4 cable splitter	DC	1	D	<b>195062</b>
1-8 cable splitter	DC	1	D	<b>195063</b>



## DVR AND CAMERA ACCESSORIES- POWER ADAPTOR



High quality supply for DVR cameras with over current protection, over voltage protection, overload protection and short-circuit protection

Description	Input Voltage	Output Voltage	Current	Packing/Box (pcs)	Product category	Catalogue number
Power adaptor	100-240V AC	12V DC	2A	1	D	<b>195065</b>



## DVR AND CAMERA ACCESSORIES- BNC CABLE



BNC video and power security camera cable. Suitable just for camera with DC power and supply DC power for security cameras  
Plug and play connectors on both ends  
It is used for CCTV cameras, DVRs, audio video systems. Compatible with all CCTV surveillance DVR camera system

Description	Length (m)	Packing/Box (pcs)	Product category	Catalogue number
BNC cable	18.29	1	D	<b>195064</b>





IP66



### 4 CHANNEL WI-FI NETWORK VIDEO RECORDERS + 4 CAMERA, SET

3+0 standard+extended 3 YEAR TOTAL WARRANTY

**NVR TECHNICAL DATA::**

- Compression format: H.265+
- Operation system: Linux- embedded
- Video-input: 4\*1080P
- Audio compression: G.711A
- Display resolution: Max 1080P
- Record resolution: Analog : 1080P
- Access bandwidth: 24Mbps
- Forwarding bandwidth: 24Mbps
- Maximum decode performance: 4x1080P
- Recording mode: Manual>Alarm>Dynamic Detection>Timing
- Network interface: 1\*RJ45 10M/100M Adaptive Ethernet port+4ch WIFI
- HDD interface: 1SATA, up to 8TB for each disk- not included
- Record storage: live display, record, playback, backup and network
- USB: 2xUSB
- Mobile surveillance: Support Mobile Phones based on iPhone and Android operation system

**CAMERA TECHNICAL DATA:**

- IR Distance: 20-30m
- Sensor: progressive scan
- Low illumination: Color: 0.1 Lux; B/W: 0.01 Lux
- Effective pixel: HD 1080P
- Video compression: H.265+
- Lens: HD 3.6mm
- Day & Night: IR cut filter with auto switch
- Power supply: DC12V 1A
- Consumption: max 6W
- IP66

Model	Channel	Camera Included	Packing/Box (pcs)	Product category	Catalogue number
EL-4004N	4	4	1	D	195069



### WI-FI CEILING SMART CAMERA

3+0 standard+extended 3 YEAR TOTAL WARRANTY



IP20



**FUNCTION:**

- Control is done from anywhere with IOS or Android mobil application
- Diferent view settings
- Support TF recording & Cloud storage
- Two-way voice communication
- Motion detection voice alarm & save alarm video
- Detailed alarm sector setting
- Sending images
- Night vision

**TECHNICAL DATA:**

- Input voltage: 100-240VAC
- Output voltage: 5V
- Cover range: 50m
- Wiew angle: 360°
- Pixels: 200W pixels (1080p)

Download V380 pro Application from Android market or Apple store.

• Full info for the products, instructions, can be found at [www.elmarkholding.eu](http://www.elmarkholding.eu)

Type	Pixels	Cover range	Packing/Box (pcs)	Product category	Catalogue number
ceiling camera 200	200W pixels (1080)	50m <sup>2</sup>	1	D	195052





IP20



### WI-FI SMART CAMERA

3+0 standard+extended **3** YEAR TOTAL WARRANTY

**FUNCTION:**

- Control is done from anywhere with IOS or Android mobil application
- Support TF recording & Cloud storage
- Two-way voice communication
- Motion detection alarm
- Detailed alarm sector setting
- Sending images. Night vision

**TECHNICAL DATA:**

- Input voltage: 100-240VAC
- Output voltage: 5V, 1A
- Speaker: 8Ω 1W
- Field of view: H.86° (355°)/V.64°(90°)
- Resolution: 1280x720(1.0MP)
- Wireless Frequency: 2.4GHz~2.4835 GHz

Type	Resolution	Packing/Box (pcs)	Product category	Catalogue number
EL-2019Y	1280x720(1.0MP)	1	D	195067



IP20



### WI-FI SMART CAMERA

3+0 standard+extended **3** YEAR TOTAL WARRANTY

**FUNCTION:**

- Control is done from anywhere with IOS or Android mobil application
- Support TF recording & Cloud storage
- Two-way voice communication
- Motion detection alarm
- High quality videos and Night vision
- Sending images

**TECHNICAL DATA:**

- Input voltage: 100-240VAC
- Output voltage: 5V, 2A
- Speaker: 8Ω 1W
- Field of view: H.86° (355°)/V.64°(90°)
- Resolution: 1920x1080(2.0MP)
- Wireless Frequency: 2.4GHz~2.4835 GHz

Type	Resolution	Packing/Box (pcs)	Product category	Catalogue number
EL-2017G	1920x1080(2.0MP)	1	D	195068



IP20



### WI-FI OUTDOOR SMART CAMERA IP66

3+0 standard+extended **3** YEAR TOTAL WARRANTY

**FUNCTION:**

- Control is done from anywhere with IOS or Android mobil application
- Support TF recording & Cloud storage
- Two-way voice communication
- Motion detection alarm
- High quality videos and Night vision
- Sending images

**TECHNICAL DATA:**

- Input voltage: 100-240VAC
- Output voltage: 5V, 1A
- Speaker: Built-in 18 euro 1W speaker
- Field of view: H.86° (355°)/V.64°(90°)
- Resolution: 1280x720(1.0MP)
- Wireless Frequency: 2.4GHz~2.4835 GHz

Model	Channel	Packing/Box (pcs)	Product category	Catalogue number
EL-4004N	4	1	D	195070



In case of insufficient quantity in stock of any item listed on this page, the delivery time after order confirmation will be 90 days.



IP66



### WI-FI OUTDOOR SMART CAMERA IP66

3+0 standard +extended 3 YEAR TOTAL WARRANTY

**FUNCTION:**

- Control is done from anywhere with IOS or Android mobil application
- Diferent view settings
- Support TF recording & Cloud storage
- Two-way voice communication
- Motion detection voice alarm & save alarm video
- Detailed alarm sector setting
- Sending images
- Night vision
- General view

**TECHNICAL DATA:**

- Input voltage: 100-240VAC
- Output voltage: 12V
- Cover range: 25-30m
- Pixels: 200W pixels (1080)

Download V380 pro Application from Android market or Apple store.

• Full info for the products, instructions, can be found at [www.elmarkholding.eu](http://www.elmarkholding.eu)

Type	Pixels	Cover range	Packing/Box (pcs)	Product category	Catalogue number
EL-200W IP65	200W pixels (1080)	25-30m	1	D	195066



IP20



### WIFI IP CAMERA WITH ALARM SYSTEM - KIT

3+0 standard +extended 3 YEAR TOTAL WARRANTY

**FUNCTION:**

- Magnetic Sensor: Under arm mode, when the door or window installed with magnetic sensor is opened, the magnetic sensor will send alarm signal to the main unit, the main unit will take video and send message to the smartphone.
- IR Sensor: When someone is detected by the infrared sensor, it will send alarm signal to the main unit. Under arm mode, the main unit will take video and send message to the smartphone.
- SOS Panic Button: When someone press the SOS panic button, it will send SOS signal to the main unit. Under arm mode, the main unit will send alarm signal and video to the users smartphone. Suitable for the care of children, the elderly and disabled people.
- Main Unit: IP camera with built-in Wi-Fi module. Receive wireless alarm signal from other security sensors. Under arm mode, after received signal, the main unit will take video and send message to the smartphone.
- Arm and disarm on smartphone
- View IP camera protected area from anywhere anytime.
- In arm mode IP camera will take video and send message when intruder enters the front door and

- trigger the IR sensor, or break open the door/window contact, or panic button was pressed
- Night Vision: Supported by IP Camera
- Intercom: Two-way voice communication

**TECHNICAL DATA:**

- Working Distance: 100m (open area)
- IP Sensor Angle: Adjustable from 90° to 110°
- IP Canmera Lens: HD 1080P

Model	Description	Product category	Catalogue number
EL-WFAK1	WIFI IP camera with sensors and panic button- KIT	D	195091





IP20



### WIFI INFRARED ALARM SENSOR

3+0 standard+extended 3 YEAR TOTAL WARRANTY

**FUNCTION:**

IR Sensor: When someone is detected by the infrared sensor, it will send alarm signal to the smartphone via APP.

**TECHNICAL DATA:**

- Working Distance: 30m (open area)
- IP Sensor Angle: 110°max 7m

Model	Description	Product category	Catalogue number
EL-AK3	WIFI IP Infrared alarm sensor	D	195090



### INFRARED ALARM WITH REMOTE CONTROL - KIT

3+0 standard+extended 3 YEAR TOTAL WARRANTY

**FUNCTION:**

- IR Sensor: When someone is detected by the infrared sensor, alarm will be triggered.
- Magnetic Sensor: When the door or window installed with magnetic sensor is opened, the magnetic sensor will send signal to IR sensor and alarm will be triggered.
- Remote control: Arm/Disarm.

**TECHNICAL DATA:**

- IP Sensor Angle: 110°max 7m
- Alarm Volume: >100dB
- Working Distance: 30m (open area)

Model	Description	Product category	Catalogue number
EL-AK2	Infrared alarm with remote control- kit	D	195092



IP20



### RECHARGEABLE WIFI SMART VIDEO DOOR BELL WITH DOOR CHIME

3+0 standard+extended 3 YEAR TOTAL WARRANTY

**FUNCTION:**

- Intercom: Two-way voice communication and local intercom with 3 mobile users
- Monitoring: See and speak to visitors via the APP from anywhere
- Recording: TF card for storing the video recorder. Photo taking

**OUTDOOR UNITS TECHNICAL DATA:**

- Camera angle: 136°
- Battery: Li- 4000mA
- Night Vision: Supported
- Distance: 1-3m for night vision

Model	Description	Product category	Catalogue number
EL-RWF1DP1DC	Rechargeable WIFI video doorbell switch with door chime	D	195074



In case of insufficient quantity in stock of any item listed on this page, the delivery time after order confirmation will be 90 days.



## 7 INCH WIFI SMART VIDEO INTERCOM DOORBELL SYSTEMS

3+0 standard +extended 3 YEAR TOTAL WARRANTY

### FUNCTION:

- Monitoring: See and speak to visitors via the APP from anywhere
- Unlock door: when someone presses the button on the outdoor unit, the smartphone and the indoor unit will ring together. The local remote video intercom will be pushed to your smartphone APP, you can also unlock the door strike remotely by APP, or unlock by the door monitor unit. The door strike needs extra power supply.
- Recording: User can take photos or record video via APP
- Intercom: Two-way voice communication

### INDOOR MONITORS TECHNICAL DATA:

- Connecting wire: 4- core
- Ring tone: 16 melody
- Working Voltage: 12VDC
- Resolution: 800x400
- Working Current: ≤ 1100mA
- Talking time: 120s±10%
- Monitoring time: 40s±10%

### OUTDOOR UNITS TECHNICAL DATA:

- Working Voltage: 12VDC
- Working Current: ≤ 500mA
- IP Rating: IP44
- Body material: Metal: anti-oxidation and anti-vandal outdoor unit
- Night Vision: Supported



## 7 INCH WIFI SMART VIDEO INTERCOM DOORBELL SYSTEMS, SINGLE WAY- ONE BUTTON ONE MONITOR

Model	Description	Monitors QTY	Voltage	Screen	Product category	Catalogue number
EL-WF1DP	Single way smart intercom system	1	12VDC	7 inch	D	195071



## 7 INCH ADDITIONAL MONITOR FOR SINGLE WAY DOORBELL SYSTEM

Additional monitor is suitable only for single way intercom system. When a guest or visitor presses the doorbell button on the camera unit, the homeowner can use a few monitors to see who is requesting entry, speak with the caller, take a photo and unlock the door.

Model	Description	Monitors QTY	Voltage	Screen	Product category	Catalogue number
EL-1BM	Additional monitor for EL-WF1DP		12VDC	7 inch	D	195077



## 7 INCH WIFI SMART VIDEO INTERCOM DOORBELL SYSTEMS, DOUBLE WAY- ONE UNIT WITH TWO BUTTON AND TWO MONITORS

Model	Description	Monitors QTY	Voltage	Screen	Product category	Catalogue number
EL-WF2DP	Double way smart intercom system	2	12VDC	7 inch	D	195072





**7 INCH WIFI SMART VIDEO INTERCOM DOORBELL SYSTEMS, SINGLE WAY- ONE BUTTON AND TWO MONITORS**

Model	Description	Monitors QTY	Voltage	Screen	Product category	Catalogue number
EL-WF1DP+1	Single way intercom with 2 monitors	2	12VDC	7 inch	D	<b>195080</b>



**7 INCH WIFI SMART VIDEO INTERCOM DOORBELL SYSTEMS, SINGLE WAY- ONE BUTTON AND THREE MONITORS**

Model	Description	Monitors QTY	Voltage	Screen	Product category	Catalogue number
EL-WF1DP+2	Single way intercom with 3 monitors	3	12VDC	7 inch	D	<b>195076</b>



**7 INCH WIFI SMART VIDEO INTERCOM DOORBELL SYSTEMS, SINGLE WAY- ONE BUTTON AND FOUR MONITORS**

Model	Description	Monitors QTY	Voltage	Screen	Product category	Catalogue number
EL-WF1DP+3	Single way intercom with 4 monitors	4	12VDC	7 inch	D	<b>195078</b>



**7 INCH WIFI SMART VIDEO INTERCOM DOORBELL SYSTEMS, SINGLE WAY- ONE BUTTON AND FIVE MONITORS**

Model	Description	Monitors QTY	Voltage	Screen	Product category	Catalogue number
EL-WF1DP+4	Single way intercom with 5 monitors	5	12VDC	7 inch	D	<b>195079</b>



*In case of insufficient quantity in stock of any item listed on this page, the delivery time after order confirmation will be 90 days.*



IP20

### WIFI SMART VIDEO DOOR BELL WITH TWO DOOR CHIMES

3+0 standard +extended 3 YEAR TOTAL WARRANTY

**FUNCTION:**

- Intercom: Two-way voice communication
- Monitoring: See and speak to visitors via the APP from anywhere
- Security: Built-in motion sensor. Once detected the human body, it can send a photo to the owner's e mail box, and send an alarm signal to the smartphone!

**OUTDOOR UNITS TECHNICAL DATA:**

- Camera: Reinforced CMOS
- Working Voltage: 12VDC
- Working Current: ≤ 500mA
- IP Rating: IP55
- Body material: Metal: anti-oxidation and anti-vandal outdoor unit
- Night Vision: Supported



Model	Description	Voltage	Product category	Catalogue number
EL-WF2DP2DC	WIFI video doorbell switch with 2 extra door chimes	12VDC	D	195073



### DOORPHONE KIT

3+0 standard +extended 3 YEAR TOTAL WARRANTY

**FUNCTION:**

- Intercom: Two-way voice communication
- Unlock door strike

**OUTDOOR UNITS TECHNICAL DATA:**

- Working Voltage: 12VDC
- Working Current: ≤ 500mA
- IP Rating: IP44
- Body Material: Metal: anti-oxidation and anti-vandal outdoor unit
- Night Vision: Supported
- Two-wire connection



Model	Description	Product category	Catalogue number
EL-1DP1IU	Doorphone kit	D	195075





WIRELESS DOORBELLS



5020



5016



5019



WIRELESS DOORBELLS WITH LED FLASH LIGHT

Catalogue number	Product category	QTY Transmitter/Receiver	Voltage (V)	Sound level db(A)	Volume levels	Music	Distance (m)	Packing/Box (pcs)
5020	D	One/One	220	65-85	Low/Middle/High	36 melodies	80	1/60
5016	D	One/One	220	65-85	Low/Middle/High	36 melodies	80	1/60
5019	D	One/One	220	65-85	Low/Middle/High	36 melodies	80	1/60

Transmitter battery: 12V A23

The item is without a coded frequency! Within a montage at a distance less than 80 meters and of two or more analogue doorbells, their work can be influenced by or disturbances to happen.



In case of insufficient quantity in stock of any item listed on this page, the delivery time after order confirmation will be 90 days.



5015



5018



**WIRELESS DOORBELLS WITH LED FLASH LIGHT**

Catalogue number	Product category	QTY Transmitter/Receiver	Voltage (V)	Sound level db(A)	Volume levels	Music	Distance (m)	Packing/Box (pcs)
<b>5015</b>	D	One/Two	220	65-85	Low/Middle/High	36 melodies	80	1/60
<b>5018</b>	D	One/Two	220	65-85	Low/Middle/High	36 melodies	80	1/60

Transmitter battery: 12V A23

The item is without a coded frequency! Within a montage at a distance less than 80 meters and of two or more analogue doorbells, their work can be influenced by or disturbances to happen.



*In case of insufficient quantity in stock of any item listed on this page, the delivery time after order confirmation will be 90 days.*



5023/1  
5024



5023/2



WIRELESS DOORBELLS WITH LED FLASH LIGHT

Catalogue number	Product category	QTY Transmitter/ Reciever	Transmitter Voltage (V)	Receiver Voltage (V)	Sound level db(A)	Volume levels	Music	Distance (m)	Packing/Box (pcs)
<b>5023/1</b>	D	One/One	12V 23A Battery	DC 3x1.5V AAA Battery	70-85	Low/Middle/High	36 melodies	80	1/60
<b>5023/2</b>	D	One/Two	12V 23A Battery	DC 3x1.5V AAA Battery	70-85	Low/Middle/High	36 melodies	80	1/60
<b>5024</b>	D	One/One	12V 23A Battery	220V AC	70-85	Low/Middle/High	36 melodies	80	1/60

The item is without a coded frequency! Within a montage at a distance less than 80 meters and of two or more analogue doorbells, their work can be influenced by or disturbances to happen.



*In case of insufficient quantity in stock of any item listed on this page, the delivery time after order confirmation will be 90 days.*



5025BL



5025WH



**DIGITAL WIRELESS DOORBELLS WITH LED FLASH LIGHT**

Catalogue number	Product category	QTY Transmitter/ Reciever	Transmitter Voltage (V)	Receiver Voltage (V)	Sound level db(A)	Volume levels	Music	Distance (m)	Packing/Box (pcs)
<b>5025BL</b>	D	One/One	12V 23A Battery	DC 2x1.5V AA Battery	70-85	Low/Middle/High	32 melodies	120	1/60
<b>5025WH</b>	D	One/One	12V 23A Battery	DC 2x1.5V AA Battery	70-85	Low/Middle/High	32 melodies	120	1/60



*In case of insufficient quantity in stock of any item listed on this page, the delivery time after order confirmation will be 90 days.*



5021



5022



INFRARED INDUCTION DOORBELLS

Catalogue number	Product category	Description	Voltage (V)	Sound level db(A)	Detection angle	Sensor detection distance (m)	Music	Packing/Box (pcs)
5021	D	Doorbell with sensor	4,5V DC	85	100°	up to 7	36 melodies	1/60
5022	D	Doorbell & sensor	4,5V DC	85	100°	up to 7	36 melodies	1/60

5021 - This is an electric appliance with inserted motion sensor.It is used for advisement for guests,visitors or customers.When there is a motion ,it starts / there is a sound which advises that there is a visitor/customer/ in the premisses.Working area - up to 7 meters

5022 - This is a complex product that combines two appliances.It is used for advisor for guests,visitors or customers.The sensor is installed to the place that we would like to know there is a motion/ visitor,this usually is the shop entrance,offices,warehouses and etc.The bell can be installed at a distance up to 130 m from the sensor which we will receive the signal for motion /visitor.

Working frequency: 315MHz/433.92 MHz



**In case of insufficient quantity in stock of any item listed on this page, the delivery time after order confirmation will be 90 days.**



5012  
5220



5001



**BELL / BELL TRANSFORMER**

Catalogue number	Product category	Type	In (V)	Un (V)	Consumption (VA)	Sound level db(A)	Packing/Box (pcs)
<b>5012</b>	D	Bell	230	8-12	3.6	70	1 / 12 / 240
<b>5220</b>	D	Bell	230	230	5	70	1 / 12 / 240
<b>5001</b>	D	Bell transformer	230	8/12/24	8	-	1 / 80

Mounting: on DIN-rail |



*In case of insufficient quantity in stock of any item listed on this page, the delivery time after order confirmation will be 90 days.*



SWITCHES AND SOCKETS



White/White



Champagne metallic/White



Orange/White



Yellow/White



Red/White



Green/White



Blue/White



Orange metallic/White



Bordo metallic/  
White



Grey/White



2 gangs Champagne metallic/White



3 gangs Red/White



4 gangs Bordo metallic/White



5 gangs Grey/White

5+0 standard +extended 5 YEAR TOTAL WARRANTY

In case of insufficient quantity in stock of any item listed on this page, the delivery time after order confirmation will be 90 days.



IP20

FUNCTIONAL PART PLUS PANEL "CITY" SERIES

Catalogue number	Product category	Type	Colour	Rated current In (A)	Packing/Box (pcs)
190011	C	1 button 1 way switch	White	10	10/100
190011L	C	1 button 1 way switch with light	White	10	10/100
190021	C	1 button 2 way switch	White	10	10/100
190021L	C	1 button 2 way switch with light	White	10	10/100
190031	C	1 button cross switch	White	10	10/100
190041	C	2 buttons 1 way switch	White	10	10/100
190051	C	2 buttons 2 way switch	White	10	10/100
190064	C	3 buttons 1 way switch	White	10	10/100
190191	C	Dimmer switch LED 3-300W	White	-	10/60
190181	C	Door bell switch	White	-	10/100
190183	C	Push light button	White	-	10/100
190211S	C	German screw type socket	White	16	10/100
190211F	C	French screw type socket	White	16	10/100
190211D	C	German screw type socket IP44	White	16	10/100
190371S	C	German screw type socket (double)	White	16	10/60
190060	C	1 Gang cable outlet	White	16	10/100
190062	C	German screw type socket 2xUSB port	White	16	10/60
190043	C	Key card power switch *	White	10	10/60
190045	C	1-2 mode curtain control switch	White	10	10/60
190066	C	Interlock shutter switch	White	10	10/100

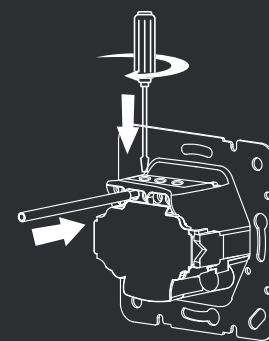

screw type socket

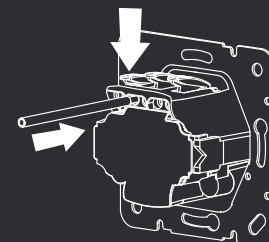

screwless type socket

\*is not compatible with another decorative frame or frame designed for more than one functional part

In case of insufficient quantity in stock of any item listed on this page, the delivery time after order confirmation will be 90 days.

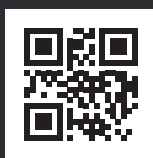

**IP20**

**FUNCTIONAL PART PLUS PANEL "CITY" SERIES**

Catalogue number	Product category	Type	Colour	Rated current In (A)	Packing/Box (pcs)
190261	C	Phone socket RJ11	White	-	10/100
190281	C	Computer socket RJ45 CAT5E	White	-	10/100
190034	C	Computer socket RJ45 CAT6	White	-	10/100
190731	C	Phone socket RJ11 + computer socket RJ45	White	-	10/100
190711	C	Computer socket RJ45 - double	White	-	10/100
190251	C	TV socket	White	-	10/100
190033	C	TV+FM+SAT	White	-	10/100
190791	C	1 button double pole switch	White	20	10/100
190721	C	Audio socket- double	White	10	10/100
190751	C	USB socket- double	White	2	10/100
190747	C	HDMI socket	White	-	10/100
190771	C	Motion sensor 200W	White	-	10/100
190171	C	Doorbell switch with light name card	White	10	10/100
190741	C	1 Gang blank Plate	White	-	10/100
190090	C	Silicone cover IP44	White	-	100
190091	C	1 Gang Surface mounting box	White	-	126
190092	C	2 Gang Surface mounting box	White	-	66

*In case of insufficient quantity in stock of any item listed on this page, the delivery time after order confirmation will be 90 days.*



IP20

FUNCTIONAL PART PLUS PANEL "CITY" SERIES

Catalogue number	Product category	Type	Colour	Rated current In (A)	Packing/Box (pcs)
190012	C	1 button 1 way switch	Champagne metallic	10	10/100
190012L	C	1 button 1 way switch with light	Champagne metallic	10	10/100
190022	C	1 button 2 way switch	Champagne metallic	10	10/100
190022L	C	1 button 2 way switch with light	Champagne metallic	10	10/100
190032	C	1 button cross switch	Champagne metallic	10	10/100
190069	C	1 button double pole switch	Champagne metallic	20	10/100
190042	C	2 buttons 1 way switch	Champagne metallic	10	10/100
190052	C	2 buttons 2 way switch	Champagne metallic	10	10/100
190065	C	3 buttons 1 way switch	Champagne metallic	10	10/100
190192	C	Dimmer switch LED 3-300W	Champagne metallic	-	10/60
190182	C	Door bell switch	Champagne metallic	-	10/100
190184	C	Push light button	Champagne metallic	-	10/100
190212S	C	German screw type socket	Champagne metallic	16	10/100
190212F	C	French screw type socket	Champagne metallic	16	10/100
190372S	C	German screw type socket (double)	Champagne metallic	16	10/60
190212D	C	German screw type socket IP44	Champagne metallic	16	10/100
190044	C	Key card power switch *	Champagne metallic	10	10/60
190046	C	Curtain control switch	Champagne metallic	10	10/60
190067	C	Interlock shutter switch	Champagne metallic	10	10/100

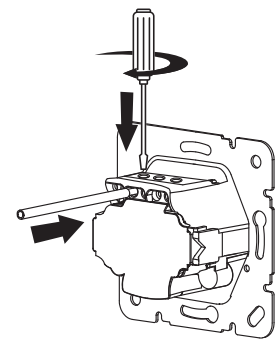

screw type socket

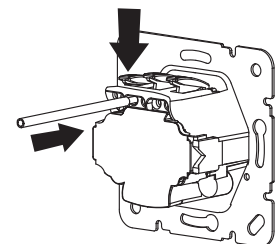

screwless type socket

\* is not compatible with another decorative frame or frame designed for more than one functional part

In case of insufficient quantity in stock of any item listed on this page, the delivery time after order confirmation will be 90 days.





1 gang



2 gangs



3 gangs

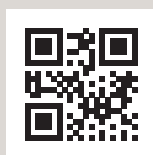
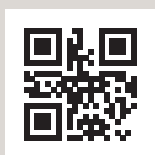

1 GANG PANEL "CITY" SERIES

Catalogue number	Product category	Type	Colour
190441	C	1 gang	White
190442	C	1 gang	Champagne metallic
190443	C	1 gang	Orange
190444	C	1 gang	Yellow
190445	C	1 gang	Green
190446	C	1 gang	Red
190447	C	1 gang	Blue
190448	C	1 gang	Orange metallic
190449	C	1 gang	Bordo metallic
190450	C	1 gang	Grey

2 gangs PANELS "CITY" SERIES

Catalogue number	Product category	Type	Colour
190551	C	2 gangs	White
190552	C	2 gangs	Champagne metallic
190553	C	2 gangs	Orange
190554	C	2 gangs	Yellow
190555	C	2 gangs	Green
190556	C	2 gangs	Red
190557	C	2 gangs	Blue
190558	C	2 gangs	Orange metallic
190559	C	2 gangs	Bordo metallic
190560	C	2 gangs	Grey

3 gangs PANELS "CITY" SERIES

Catalogue number	Product category	Type	Colour
190661	C	3 gangs	White
190662	C	3 gangs	Champagne metallic
190663	C	3 gangs	Orange
190664	C	3 gangs	Yellow
190665	C	3 gangs	Green
190666	C	3 gangs	Red
190667	C	3 gangs	Blue
190668	C	3 gangs	Orange metallic
190669	C	3 gangs	Bordo metallic
190670	C	3 gangs	Grey

Packing/Box (pcs): 1 gang 1/200 | 2 gangs 1/100 | 3 gangs 1/150

*In case of insufficient quantity in stock of any item listed on this page, the delivery time after order confirmation will be 90 days.*

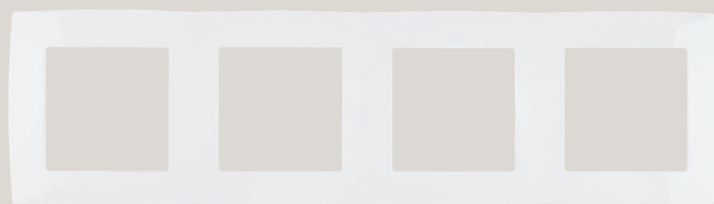

4 gangs



5 gangs



4 gangs PANELS "CITY" SERIES

Catalogue number	Product category	Type	Colour
190361	C	4 gangs	White
190362	C	4 gangs	Champagne metallic
190363	C	4 gangs	Orange
190364	C	4 gangs	Yellow
190365	C	4 gangs	Green
190366	C	4 gangs	Red
190367	C	4 gangs	Blue
190368	C	4 gangs	Orange metallic
190369	C	4 gangs	Bordo metallic
190370	C	4 gangs	Grey

5 gangs PANELS "CITY" SERIES

Catalogue number	Product category	Type	Colour
190601	C	5 gangs	White
190602	C	5 gangs	Champagne metallic
190603	C	5 gangs	Orange
190604	C	5 gangs	Yellow
190605	C	5 gangs	Green
190606	C	5 gangs	Red
190607	C	5 gangs	Blue
190608	C	5 gangs	Orange metallic
190609	C	5 gangs	Bordo metallic
190610	C	5 gangs	Grey

Packing/Box (pcs): 4 gangs 1/100 | 5 gangs 1/100

In case of insufficient quantity in stock of any item listed on this page, the delivery time after order confirmation will be 90 days.



LECCE



White/White



Blue/White



Silver grey/White



Golden/White



Graphite mat/White



Graphite/White



Champagne/White



Green/White



Onix/White



Cherry-tree/White

5+0 standard +extended 5 YEAR TOTAL WARRANTY

In case of insufficient quantity in stock of any item listed on this page, the delivery time after order confirmation will be 90 days.



sound dimmer



boiler switch with neon\*



LED dimmer 200VA, 3 mod



1 button 1 way switch with light



1 button 1 way / 2 way / cross switch / push light



1 button 2 pole switch 16A



curtain Switch



dimmer 250W



door bell switch

IP20



FUNCTIONAL PART "LECCE" SERIES

Catalogue number	Product category	Type	Colour	Size	Rated current In (A)	Packing/Box (pcs)
26016	C	sound dimmer	White	2 mod		1/120
26053	C	LED dimmer 200VA	White	3 mod	-	
26024	C	boiler switch with neon*	White	3 mod	45	1/60
26001	C	1 button 1 way switch	White	1 mod	16	1/300
26003	C	1 button 2 way switch	White	1 mod	16	1/300
26026	C	1 button 2 pole switch	White	1 mod	16	
26004	C	1 button cross switch	White	1 mod	10	1/240
26002	C	1 button 1 way switch with light	White	1 mod	16	1/300
26006	C	curtain Switch	White	1 mod	6	1/240
26055	C	dimmer 250W	White	1 mod	-	1/120
26005	C	door bell switch	White	1 mod	10	1/300
26027	C	push light button	White	1 mod	10	

\* the product comes without decorative tripple panel

In case of insufficient quantity in stock of any item listed on this page, the delivery time after order confirmation will be 90 days.

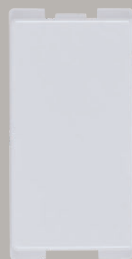

blank cover



computer socket



phone socket



TV socket



Satellite socket

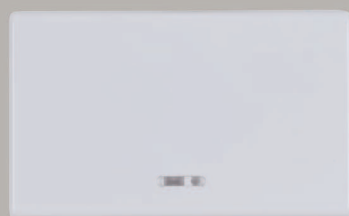

button without functional part



key power switch

**IP20**

**FUNCTIONAL PART "LECCE" SERIES**

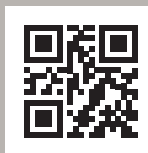

Catalogue number	Product category	Type	Colour	Size	Rated current In (A)	Packing/Box (pcs)
26017	C	blank cover	White	1 mod		1/600
26013	C	computer socket RJ45 CAT5E	White	1 mod		1/300
26013C	C	computer socket RJ45 CAT6	White	1 mod		1/300
26012	C	phone socket	White	1 mod		1/300
26010	C	TV socket	White	1 mod	-	1/300
26011	C	Satellite socket	White	1 mod	-	1/300
26023	C	button without functional part	White	3 mod		1/360
26025	C	key power switch	white	3 mod	30A	

*In case of insufficient quantity in stock of any item listed on this page, the delivery time after order confirmation will be 90 days.*



german type socket



double pin socket



italian standard multi socket



door bell



2 port USB socket



universal socket



audio socket



italian type socket



HDMI socket

IP20



FUNCTIONAL PART "LECCE" SERIES

Catalogue number	Product category	Type	Colour	Size	Rated current In (A)	Packing/Box (pcs)
26008	C	german type socket	White	2 mod	16	1/140
260075A	C	double pin socket	White	1 mod	16	1/300
26007	C	italian standard multi socket	White	1 mod	16	1/300
26015	C	door bell	White	2 mod		1/100
26014	C	2 port USB socket, Input: 90-240V Output: 5V 2A	White	1 mod		1/120
26009	C	universal socket	White	2 mod	13	1/120
26021	C	audio socket	White	1 mod		1/100
26020	C	italian type socket	White	2 mod	16	1/300
26022	C	HDMI socket	White	1 mod		1/300

In case of insufficient quantity in stock of any item listed on this page, the delivery time after order confirmation will be 90 days.



box for suspended mounting  
IP65 3 & 4 mod



mounting frames  
6 mod



mounting frames  
3x2 mod



mounting frames  
1 mod / 3 mod



mounting frames  
2 mod



mounting frames  
4 mod

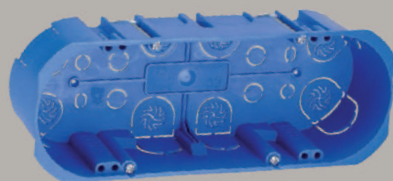

Console box for plasterboard  
26636



Console box for brick and concrete  
24203  
71304  
68206



Console box for plasterboard  
26205  
26206

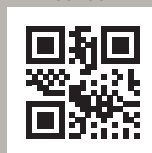

INSTALLATION FRAMES "LECCE"

Catalogue number	Product category	Type	Size	Packing/Box (pcs)
26019	C	mounting frames	1 mod	1/110
26019	C	mounting frames	3 mod	1/110
26018	C	mounting frames	2 mod	1/110
26054	C	mounting frames	4 mod	1/150
26156	C	mounting frames	6 mod	1/240
26056	C	mounting frames	2x3 mod	1/240
2603	C	box for suspended mounting IP65	3 mod	
2604	C	box for suspended mounting IP65	4 mod	
24203	C	Console box for brick and concrete	triple	1/300
71304	C	Console box for brick and concrete	quadruple	1/200
68206	C	Console box for brick and concrete	sixfold	1/200
24205	C	Console box for plasterboard	triple	1/300
24206	C	Console box for plasterboard	quadruple	1/200
26636	C	Console for plasterboard	sixfold	1/160

In case of insufficient quantity in stock of any item listed on this page, the delivery time after order confirmation will be 90 days.



1 gang



2 gangs



3 gangs

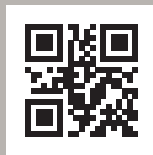

1 GANG PANEL "LECCE" SERIES

Catalogue number	Product category	Type	Colour
26100	C	1 gang	White
26101	C	1 gang	Blue
26102	C	1 gang	Silver grey
26103	C	1 gang	Golden
26104	C	1 gang	Graphite mat
26105	C	1 gang	Graphite
26106	C	1 gang	Champagne
26107	C	1 gang	Green
26108	C	1 gang	Onix
26109	C	1 gang	Cherry-tree

2 gangs PANELS "LECCE" SERIES

Catalogue number	Product category	Type	Colour
26200	C	2 gangs	White
26201	C	2 gangs	Blue
26202	C	2 gangs	Silver grey
26203	C	2 gangs	Golden
26204	C	2 gangs	Graphite mat
26205	C	2 gangs	Graphite
26206	C	2 gangs	Champagne
26207	C	2 gangs	Green
26208	C	2 gangs	Onix
26209	C	2 gangs	Cherry-tree

3 gangs PANELS "LECCE" SERIES

Catalogue number	Product category	Type	Colour
26300	C	3 gangs	White
26301	C	3 gangs	Blue
26302	C	3 gangs	Silver grey
26303	C	3 gangs	Golden
26304	C	3 gangs	Graphite mat
26305	C	3 gangs	Graphite
26306	C	3 gangs	Champagne
26307	C	3 gangs	Green
26308	C	3 gangs	Onix
26309	C	3 gangs	Cherry-tree

Packing/Box (pcs): 1 gang 1/180 | 2 gangs 1/180 | 3 gangs 1/180

In case of insufficient quantity in stock of any item listed on this page, the delivery time after order confirmation will be 90 days.

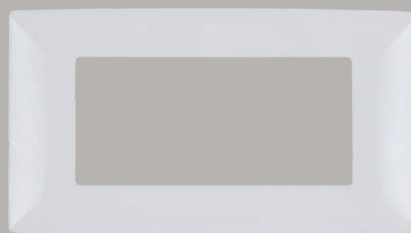

4 gangs

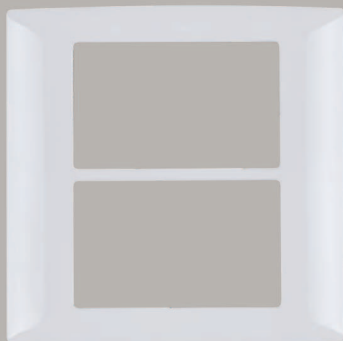

3x2 gangs

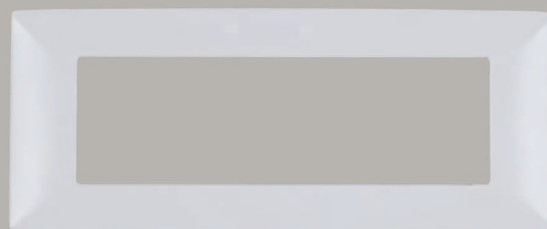

6 gangs



4 gangs PANELS "LECCE" SERIES

Catalogue number	Product category	Type	Colour
26400	C	4 gangs	White
26401	C	4 gangs	Blue
26402	C	4 gangs	Silver grey
26403	C	4 gangs	Golden
26404	C	4 gangs	Graphite mat
26405	C	4 gangs	Graphite
26406	C	4 gangs	Champagne
26407	C	4 gangs	Green
26408	C	4 gangs	Onix
26409	C	4 gangs	Cherry-tree



6 gangs PANELS "LECCE" SERIES

Catalogue number	Product category	Type	Colour
266001	C	6 gangs	White
26601	C	6 gangs	Blue
266021	C	6 gangs	Silver grey
26603	C	6 gangs	Golden
26604	C	6 gangs	Graphite mat
266051	C	6 gangs	Graphite
266061	C	6 gangs	Champagne
26607	C	6 gangs	Green
26608	C	6 gangs	Onix
26609	C	6 gangs	Cherry-tree



3x2 gangs PANELS "LECCE" SERIES

Catalogue number	Product category	Type	Colour
26600	C	6 gangs	White
26606	C	6 gangs	Champagne
26602	C	6 gangs	Silver grey
26605	C	6 gangs	Graphite

Packing/Box (pcs): 4 gangs 1/200 | 6 gangs 1/160 | 3x2 gangs 1/80

*In case of insufficient quantity in stock of any item listed on this page, the delivery time after order confirmation will be 90 days.*



RHYME





White metallic



Champagne metallic



Grey metallic



Graphite metallic



Coffee metallic



In case of insufficient quantity in stock of any item listed on this page, the delivery time after order confirmation will be 90 days.



11011  
11021  
11341



11041  
11051



11721

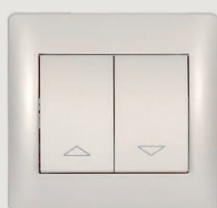

11171A



11411



11191



11181



11181B



11181C

IP20

FUNCTIONAL PART "RHYME" SERIES

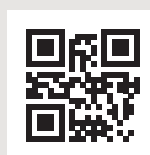

Catalogue number	Product category	Type	Colour	Rated current In (A)	Packing/Box (pcs)
11011	C	1 button 1 way switch	White metallic	10	10/100
11021	C	1 button 2 way switch	White metallic	10	10/100
11341	C	1 button cross switch	White metallic	10	10/100
11041	C	2 buttons 1 way switch	White metallic	10	10/100
11051	C	2 buttons 2 way switch	White metallic	10	10/100
11721	C	3 buttons 1 way switch	White metallic	10	10/100
11171A	C	curtain control switch	White metallic	-	10/100
11411	C	sensor switch	White metallic	-	10/100
11191	C	dimmer switch	White metallic	-	10/80
11181	C	door bell switch	White metallic	-	10/100
11181B	C	door bell switch with name card	White metallic	-	10/100
11181C	C	Push light switch	White metallic	10	10/100

In case of insufficient quantity in stock of any item listed on this page, the delivery time after order confirmation will be 90 days.



11211



11371



11211C



11261



11741  
11731



11281  
112816E



11711



11251



11681



11331

IP20



FUNCTIONAL PART "RHYME" SERIES

Catalogue number	Product category	Type	Colour	Rated current In (A)	Packing/Box (pcs)
11211	C	German type socket	White metallic	16	10/100
11211C	C	German type socket with cover	White metallic	16	10/100
11371	C	German type socket (double)	White metallic	16	10/50
11261	C	Phone socket RJ11	White metallic		10/100
11741	C	Phone socket RJ11 - double	White metallic		10/100
11731	C	Phone socket RJ11 + computer socket RJ45	White metallic		10/100
11281	C	Computer socket (cat5e) RJ45	White metallic		10/100
112816E	C	Computer socket RJ45 (CAT6e)	White metallic		10/100
11711	C	Computer socket RJ45 - double	White metallic		10/100
11251	C	TV socket	White metallic		10/100
11681	C	TV socket+FM socket + SAT socket *	White metallic		10/100
11331	C	Key card power switch *	White metallic		10/100

\*is not compatible with another decorative frame or frame designed for more than one functional part

In case of insufficient quantity in stock of any item listed on this page, the delivery time after order confirmation will be 90 days.



11012  
11022  
11342



11042  
11052

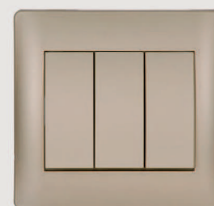

11722



11172A



11412



11192



11182



11182B



11182C

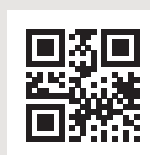

IP20

FUNCTIONAL PART "RHYME" SERIES

Catalogue number	Product category	Type	Colour	Rated current In (A)	Packing/Box (pcs)
11012	C	1 button 1 way switch	Champagne metallic	10	10/100
11022	C	1 button 2 way switch	Champagne metallic	10	10/100
11342	C	1 button cross switch	Champagne metallic	10	10/100
11042	C	2 buttons 1 way switch	Champagne metallic	10	10/100
11052	C	2 buttons 2 way switch	Champagne metallic	10	10/100
11722	C	3 buttons 1 way switch	Champagne metallic	10	10/100
11172A	C	curtain control switch	Champagne metallic	-	10/100
11412	C	sensor switch	Champagne metallic	-	10/100
11192	C	dimmer switch	Champagne metallic	-	10/100
11182	C	door bell switch	Champagne metallic	-	10/100
11182B	C	door bell switch with name card	Champagne metallic	-	10/100
11182C	C	Push light switch	Champagne metallic	10	10/100

In case of insufficient quantity in stock of any item listed on this page, the delivery time after order confirmation will be 90 days.



11212

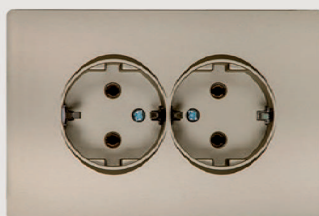

11372



11212C



11262



11742  
11732



11282  
112826E



11712



11254



11684



11332

IP20

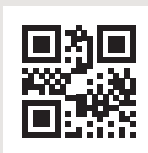

FUNCTIONAL PART "RHYME" SERIES

Catalogue number	Product category	Type	Colour	Rated current In (A)	Packing/Box (pcs)
11212	C	German type socket	Champagne metallic	16	10/100
11212C	C	German type socket with cover	Champagne metallic	16	10/100
11372	C	German type socket (double)	Champagne metallic	16	10/50
11262	C	Phone socket RJ11	Champagne metallic		10/100
11742	C	Phone socket RJ11 - double	Champagne metallic		10/100
11732	C	Phone socket RJ11 + computer socket RJ45	Champagne metallic		10/100
11282	C	Computer socket (cat5e) RJ45	Champagne metallic		10/100
112826E	C	Computer socket RJ45 (CAT6e)	Champagne metallic		10/100
11712	C	Computer socket RJ45 - double	Champagne metallic		10/100
11252	C	TV socket	Champagne metallic		10/100
11682	C	TV socket+FM socket + SAT socket *	Champagne metallic		10/100
11332	C	Key card power switch *	Champagne metallic		10/100

\* is not compatible with another decorative frame or frame designed for more than one functional part

In case of insufficient quantity in stock of any item listed on this page, the delivery time after order confirmation will be 90 days.



11014  
11024  
11344



11044  
11054



11724



11174A



11414



11194



11184



11184B



11184C

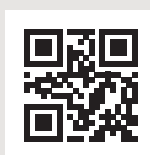

IP20

FUNCTIONAL PART "RHYME" SERIES

Catalogue number	Product category	Type	Colour	Rated current In (A)	Packing/Box (pcs)
11014	C	1 button 1 way switch	Grey metallic	10	10/100
11024	C	1 button 2 way switch	Grey metallic	10	10/100
11344	C	1 button cross switch	Grey metallic	10	10/100
11044	C	2 buttons 1 way switch	Grey metallic	10	10/100
11054	C	2 buttons 2 way switch	Grey metallic	10	10/100
11724	C	3 buttons 1 way switch	Grey metallic	10	10/100
11174A	C	curtain control switch	Grey metallic	-	10/100
11414	C	sensor switch	Grey metallic	-	10/100
11194	C	dimmer switch	Grey metallic	-	10/100
11184	C	door bell switch	Grey metallic	-	10/100
11184B	C	door bell switch with name card	Grey metallic	-	10/100
11184C	C	Push light switch	Grey metallic	10	10/100

In case of insufficient quantity in stock of any item listed on this page, the delivery time after order confirmation will be 90 days.



11214



11374



11214C



11264



11744  
11734



11284  
112846E



11714



11254



11684



11334

IP20



FUNCTIONAL PART "RHYME" SERIES

Catalogue number	Product category	Type	Colour	Rated current In (A)	Packing/Box (pcs)
11214	C	German type socket	Grey metallic	16	10/100
11214C	C	German type socket with cover	Grey metallic	16	10/100
11374	C	German type socket (double)	Grey metallic	16	10/50
11264	C	Phone socket RJ11	Grey metallic		10/100
11744	C	Phone socket RJ11 - double	Grey metallic		10/100
11734	C	Phone socket RJ11 + computer socket RJ45	Grey metallic		10/100
11284	C	Computer socket (cat5e) RJ45	Grey metallic		10/100
112846E	C	Computer socket RJ45 (CAT6e)	Grey metallic		10/100
11714	C	Computer socket RJ45 - double	Grey metallic		10/100
11254	C	TV socket	Grey metallic		10/100
11684	C	TV socket+FM socket + SAT socket *	Grey metallic		10/100
11334	C	Key card power switch *	Grey metallic		10/100

\* is not compatible with another decorative frame or frame designed for more than one functional part

In case of insufficient quantity in stock of any item listed on this page, the delivery time after order confirmation will be 90 days.



11015  
11025  
11345



11045  
11055



11725



11175A



11415



11195



11185



11185B



11185C

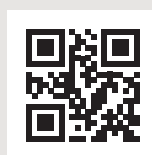

IP20

FUNCTIONAL PART "RHYME" SERIES

Catalogue number	Product category	Type	Colour	Rated current In (A)	Packing/Box (pcs)
11015	C	1 button 1 way switch	Graphite metallic	10	10/100
11025	C	1 button 2 way switch	Graphite metallic	10	10/100
11345	C	1 button cross switch	Graphite metallic	10	10/100
11045	C	2 buttons 1 way switch	Graphite metallic	10	10/100
11055	C	2 buttons 2 way switch	Graphite metallic	10	10/100
11725	C	3 buttons 1 way switch	Graphite metallic	10	10/100
11175A	C	curtain control switch	Graphite metallic	-	10/100
11415	C	sensor switch	Graphite metallic	-	10/100
11195	C	dimmer switch	Graphite metallic	-	10/100
11185	C	door bell switch	Graphite metallic	-	10/100
11185B	C	door bell switch with name card	Graphite metallic	-	10/100
11185C	C	Push light switch	Graphite metallic	10	10/100

In case of insufficient quantity in stock of any item listed on this page, the delivery time after order confirmation will be 90 days.



11215



11375



11215C



11265



11745  
11735



11285  
112856E



11715



11255



11685



11335

IP20

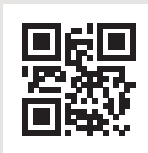

FUNCTIONAL PART "RHYME" SERIES

Catalogue number	Product category	Type	Colour	Rated current In (A)	Packing/Box (pcs)
11215	C	German type socket	Graphite metallic	16	10/100
11215C	C	German type socket with cover	Graphite metallic	16	10/100
11375	C	German type socket (double)	Graphite metallic	16	10/50
11265	C	Phone socket RJ11	Graphite metallic		10/100
11745	C	Phone socket RJ11 - double	Graphite metallic		10/100
11735	C	Phone socket RJ11 + computer socket RJ45	Graphite metallic		10/100
11285	C	Computer socket (cat5e) RJ45	Graphite metallic		10/100
112856E	C	Computer socket RJ45 (CAT6e)	Graphite metallic		10/100
11715	C	Computer socket RJ45 - double	Graphite metallic		10/100
11255	C	TV socket	Graphite metallic		10/100
11685	C	TV socket+FM socket + SAT socket *	Graphite metallic		10/100
11335	C	Key card power switch *	Graphite metallic		10/100

\* is not compatible with another decorative frame or frame designed for more than one functional part  
 In case of insufficient quantity in stock of any item listed on this page, the delivery time after order confirmation will be 90 days.



11016  
11026  
11346



11046  
11056



11726



11176A



11416



11196



11186



11186B



11186C



IP20

FUNCTIONAL PART "RHYME" SERIES

Catalogue number	Product category	Type	Colour	Rated current In (A)	Packing/Box (pcs)
11016	C	1 button 1 way switch	Coffee metallic	10	10/100
11026	C	1 button 2 way switch	Coffee metallic	10	10/100
11346	C	1 button cross switch	Coffee metallic	10	10/100
11046	C	2 buttons 1 way switch	Coffee metallic	10	10/100
11056	C	2 buttons 2 way switch	Coffee metallic	10	10/100
11726	C	3 buttons 1 way switch	Coffee metallic	10	10/100
11176A	C	curtain control switch	Coffee metallic	-	10/100
11416	C	sensor switch	Coffee metallic	-	10/100
11196	C	dimmer switch	Coffee metallic	-	10/100
11186	C	door bell switch	Coffee metallic	-	10/100
11186B	C	door bell switch with name card	Coffee metallic	-	10/100
11186C	C	Push light switch	Coffee metallic	10	10/100

In case of insufficient quantity in stock of any item listed on this page, the delivery time after order confirmation will be 90 days.



11216

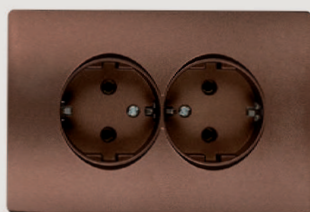

11376



11216C



11266



11746  
11736



11286  
112866E



11716



11256



11686



11336

IP20

FUNCTIONAL PART "RHYME" SERIES

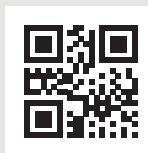

Catalogue number	Product category	Type	Colour	Rated current In (A)	Packing/Box (pcs)
11216	C	German type socket	Coffee metallic	16	10/100
11216C	C	German type socket with cover	Coffee metallic	16	10/100
11376	C	German type socket (double)	Coffee metallic	16	10/50
11266	C	Phone socket RJ11	Coffee metallic		10/100
11746	C	Phone socket RJ11 - double	Coffee metallic		10/100
11736	C	Phone socket RJ11 + computer socket RJ45	Coffee metallic		10/100
11286	C	Computer socket (cat5e) RJ45	Coffee metallic		10/100
112866E	C	Computer socket RJ45 (CAT6e)	Coffee metallic		10/100
11716	C	Computer socket RJ45 - double	Coffee metallic		10/100
11256	C	TV socket	Coffee metallic		10/100
11686	C	TV socket+FM socket + SAT socket*	Coffee metallic		10/100
11336	C	Key card power switch *	Coffee metallic		10/100

\* is not compatible with another decorative frame or frame designed for more than one functional part

In case of insufficient quantity in stock of any item listed on this page, the delivery time after order confirmation will be 90 days.



2 gangs



3 gangs



4 gangs



**2 GANGS PANEL “RHYME” SERIES**

Catalogue number	Product category	Type	Colour
11551	C	2 gangs	White metallic
11552	C	2 gangs	Champagne metallic
11554	C	2 gangs	Grey metallic
11555	C	2 gangs	Graphite metallic
11556	C	2 gangs	Coffee metallic

**3 GANGS PANELS “RHYME” SERIES**

Catalogue number	Product category	Type	Colour
11661	C	3 gangs	White metallic
11662	C	3 gangs	Champagne metallic
11664	C	3 gangs	Grey metallic
11665	C	3 gangs	Graphite metallic
11666	C	3 gangs	Coffee metallic

**4 GANGS PANELS “RHYME” SERIES**

Catalogue number	Product category	Type	Colour
11361	C	4 gangs	White metallic
11362	C	4 gangs	Champagne metallic
11364	C	4 gangs	Grey metallic
11365	C	4 gangs	Graphite metallic
11366	C	4 gangs	Coffee metallic

Packing/Box (pcs): 2 gangs 20/200 | 3 gangs 20/200 | 4 gangs 10/100

*In case of insufficient quantity in stock of any item listed on this page, the delivery time after order confirmation will be 90 days.*

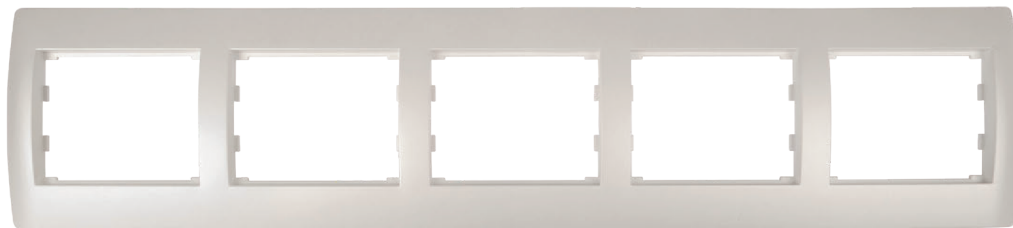

5 gangs



6 gangs



Outlet safety cap



Wall protector



**5 GANGS PANEL "RHYME" SERIES**

Catalogue number	Product category	Type	Colour
11601	C	5 gangs	White metallic
11602	C	5 gangs	Champagne metallic
11604	C	5 gangs	Grey metallic
11605	C	5 gangs	Graphite metallic
11606	C	5 gangs	Coffee metallic

**6 GANGS PANELS "RHYME" SERIES**

Catalogue number	Product category	Type	Colour
11621	C	6 gangs	White metallic
11622	C	6 gangs	Champagne metallic
11624	C	6 gangs	Grey metallic
11625	C	6 gangs	Graphite metallic
11626	C	6 gangs	Coffee metallic

**OUTLET SAFETY CAP**

Catalogue number	Type	Colour
192215	Outlet safety cap	White
192214	Outlet safety cap	Brown
192121/WH	Wall protector	White
192121/TR	Wall protector	Transparent

Packing/Box (pcs): 2 gangs 20/200 | 3 gangs 20/200 | 4 gangs 10/100

*In case of insufficient quantity in stock of any item listed on this page, the delivery time after order confirmation will be 90 days.*



M030137



M030164

IP20



**WATER HEATER SWITCH WITH LIGHT LABEO SERIES**

Catalogue number	Product category	Type	Voltage (V)	Current (A)	Mounting type	Length (mm)	Height (mm)	Width (mm)	Packing/Box (pcs)
<b>M030137</b>	C	LABEO FM	220 AC	25	flush	100	100	50	1
<b>M030164</b>	C	LABEO SM	220 AC	25	surface	100	100	50	1

**2+0** standard +extended **2** YEAR TOTAL WARRANTY

*In case of insufficient quantity in stock of any item listed on this page, the delivery time after order confirmation will be 30 days.*



26024



24203



26205

**IP20**



**WATER HEATER SWITCH AND MOUNTING CONSOLE BOXES "LECCE" SERIES**

Catalogue number	Product category	Type	Colour	Size	Rated current In (A)	Packing/Box (pcs)
<b>26024</b>	C	boiler switch with neon*	White	3 mod	45	1/60
<b>24203</b>	C	Console box for brick and concrete	Black	triple		1/300
<b>24205</b>	C	Console box for plasterboard	Blue	triple	-	1/300

\* the product comes without decorative tripple panel

*In case of insufficient quantity in stock of any item listed on this page, the delivery time after order confirmation will be 90 days.*



191011  
191021  
191031



191041



191012



191071



**IP44**

**SWITCHES AND SOCKETS**

Catalogue number	Product category	Type	Colour	Rated current In (A)	Packing/Box (pcs)
191011	C	1 Gang 1 Way Switch	white	10AX	10/100
191021	C	1 Gang 2 Way Switch	white	10AX	10/100
191031	C	1 Gang Intermediate Switch	white	10AX	10/100
191041	C	2 gangs 1 Way Switch	white	10AX	10/100
191012	C	German type socket	white	16A	10/100
191071	C	German type socket- double	white	16A	10/100

**5+0** standard +extended **5** YEAR TOTAL WARRANTY

*In case of insufficient quantity in stock of any item listed on this page, the delivery time after order confirmation will be 90 days.*



191111  
191121  
191181

191141



191112



191171



**IP65**

**SWITCHES AND SOCKETS**

Catalogue number	Product category	Type	Colour	Rated current In (A)	Packing/Box (pcs)
191111	C	1 Gang 1 Way Switch	grey	10AX	10/100
191121	C	1 Gang 2 Way Switch	grey	10AX	10/100
191141	C	2 gangs 1 Way Switch	grey	10AX	10/100
191181	C	1 Gang Push Button Switch	grey	10AX	10/100
191112	C	German type socket	grey	16A	10/100
191171	C	German type socket- double	grey	16A	10/100

**5+0** standard +extended **5** YEAR TOTAL WARRANTY

*In case of insufficient quantity in stock of any item listed on this page, the delivery time after order confirmation will be 90 days.*

ELMARK®

# MOBILE APP



*Buy online!*

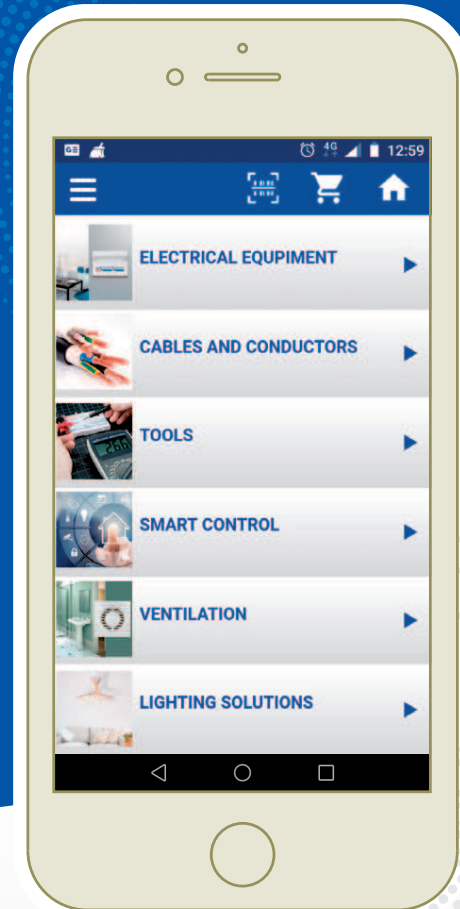

- ▶ *Be ahead of competition*
- ▶ *Easy and efficient ordering*
- ▶ *Better Customer Service*
- ▶ *Choice and Flexibility*

**ENJOY ALL ELMARK E-BUSINESS PLATFORM  
FEATURES ON THE GO**

***Install Application!***



Scan the QR code or visit any app store to download ELMARK App

[www.elmarkholding.eu](http://www.elmarkholding.eu)



LIGHTING





MODERN





MARCELLA  
955MARCELLA1T



MARCELLA  
955MARCELLA1W



MARCELLA  
955MARCELLA3R



**LED** WARM WHITE 2700K **IP40**

MARCELLA

Catalogue number	Product category	Description	Watt (W)	Whole fixture lumens (lm)	Colour temp. (K)	Colour	Length (mm)	Width (mm)	Height (mm)	Packing/Box (pcs)	Energy class
955MARCELLA1W	A	Wall lamp	11	756	2800-3200	Silver	400	110	140	1/1	A++A
955MARCELLA1T	A	Table lamp	11	770	2800-3200	Silver	220	160	363	1/1	A++A
955MARCELLA3R	A	Chandelier	33	2310	2800-3200	Silver	540	520	1500	1/1	A++A

Material: Aluminium + Iron + PC, LED: Included, Light source: Epistar 2835

~230V 50/60 Hz >15000h SMD 2835 Ra280 (Hg) IP40 RoHS EMC CE 3+2 standard+extended 5 YEAR TOTAL WARRANTY

In case of insufficient quantity in stock of any item listed on this page, the delivery time after order confirmation will be 90 days.



MARCELLA  
955MARCELLA4A



MARCELLA

Catalogue number	Product category	Description	Watt (W)	Whole fixture lumens (lm)	Colour temp. (K)	Colour	Length (mm)	Width (mm)	Height (mm)	Packing/Box (pcs)	Energy class
955MARCELLA4A	A	Chandelier	42	2940	2800-3200	Silver	740	520	1500	1/1	A++A

Material: Aluminium + Iron + PC, LED: Included, Light source: Epistar 2835



In case of insufficient quantity in stock of any item listed on this page, the delivery time after order confirmation will be 90 days.



OWEN  
955OWEN1P

OWEN

491

MODERN



WARM  
WHITE  
2700K

IP40



OWEN

Catalogue number	Product category	Description	Watt (W)	Whole fixture lumens (lm)	Colour temp. (K)	Colour	Length (mm)	Width (mm)	Height (mm)	Packing/Box (pcs)	Energy class
955OWEN1P	A	Pendant	19	1330	2800-3200	Chrome	520	520	1500	1/5	A++A

Material: Aluminium + Iron + Acrylic, LED: Included, Light source: Epistar 2835



In case of insufficient quantity in stock of any item listed on this page, the delivery time after order confirmation will be 90 days.



SENSO  
955SENSO1T

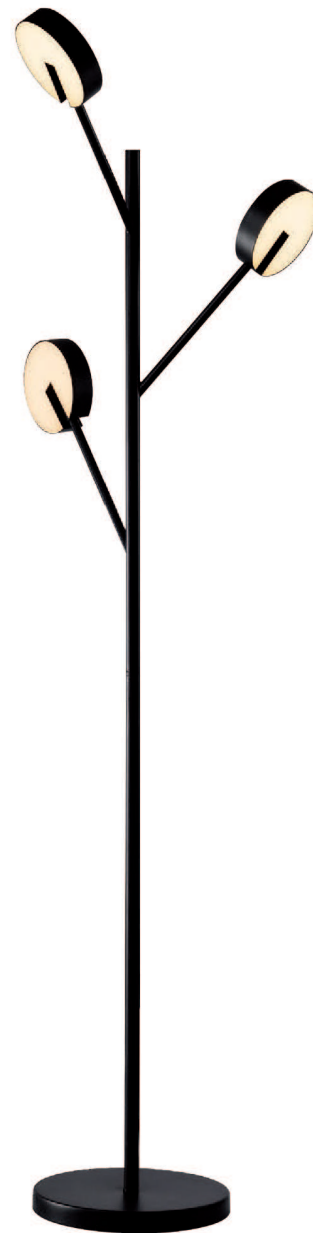

SENSO  
955SENSO3F

SENSO

492

MODERN



SENSO

Catalogue number	Product category	Description	Watt (W)	Whole fixture lumens (lm)	Colour temp. (K)	Colour	Length/ Diameter (mm)	Width (mm)	Height (mm)	Packing/Box (pcs)	Energy class
955SENSO1T	A	Table lamp	8.5	588	2800-3200	Matte black	458	180	459	1/1	A++A
955SENSO3F	A	Floor lamp	25	1764	2800-3200	Matte black	443		1475	1/1	A++A

Material: Aluminium + Iron + Acrylic, LED: Included, Light source: Epistar 2835



In case of insufficient quantity in stock of any item listed on this page, the delivery time after order confirmation will be 90 days.



SENSO  
955SENSO2W

SENSO  
955SENSO1W

SENSO  
955SENSO6



WARM  
WHITE  
2700K

IP40

SENSO

Catalogue number	Product category	Description	Watt (W)	Whole fixture lumens (lm)	Colour temp. (K)	Colour	Length/ Diameter (mm)	Width (mm)	Height (mm)	Packing/Box (pcs)	Energy class
955SENSO1W	A	Wall lamp	8.5	588	2800-3200	Matte black	100	100	300	1/1	A++A
955SENSO2W	A	Wall lamp	17	1176	2800-3200	Matte black	180	100	460	1/1	A++A
955SENSO6	A	Pendant	50	3528	2800-3200	Matte black	696		1200	1/1	A++A

Material: Aluminium + Iron + Acrylic, LED: Included, Light source: Epistar 2835



In case of insufficient quantity in stock of any item listed on this page, the delivery time after order confirmation will be 90 days.



DUNCAN  
955DUNCAN1W



DUNCAN  
955DUNCAN1T

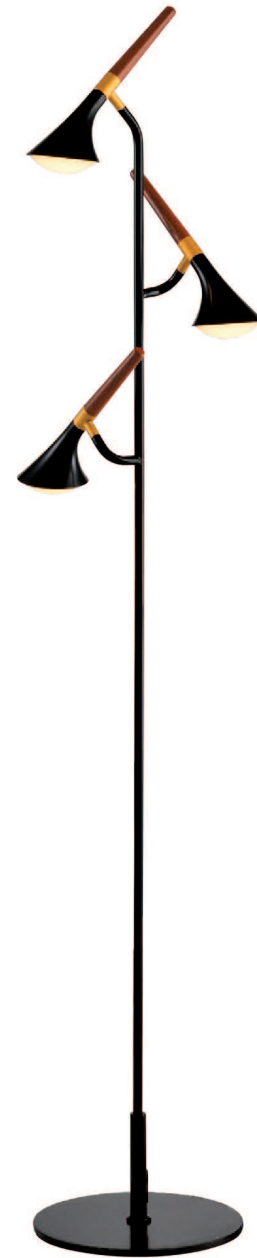

DUNCAN  
955DUNCAN3F

DUNCAN

494

MODERN



WARM  
WHITE  
2700K

IP40



DUNCAN

Catalogue number	Product category	Description	Watt (W)	Whole fixture lumens (lm)	Colour temp. (K)	Colour	Length/ Diameter (mm)	Width (mm)	Height (mm)	Packing/Box (pcs)	Energy class
955DUNCAN1W	A	Wall lamp	5	350	2800-3200	Matte black & wood	288	100	190	1/10	A++A
955DUNCAN1T	A	Table lamp	5	350	2800-3200	Matte black & wood	272	180	272	1/2	A++A
955DUNCAN3F	A	Floor lamp	15	1050	2800-3200	Matte black & wood	230	250	1440	1/1	A++A

Material: Aluminium + Iron + PC, LED: Included, Light source: Epistar 2835



In case of insufficient quantity in stock of any item listed on this page, the delivery time after order confirmation will be 90 days.



DUNCAN

955DUNCAN9



DUNCAN

955DUNCAN6



WARM  
WHITE  
2700K

IP40

DUNCAN

Catalogue number	Product category	Description	Watt (W)	Whole fixture lumens (lm)	Colour temp. (K)	Colour	Length/ Diameter (mm)	Width (mm)	Height (mm)	Packing/Box (pcs)	Energy class
955DUNCAN6	A	Chandelier	30	2100	2800-3200	Matte black & wood	730	730	260	1/1	A++A
955DUNCAN9	A	Chandelier	45	3150	2800-3200	Matte black & wood	820	820	390	1/1	A++A

Material: Aluminium + Iron + PC, LED: Included, Light source: Epistar 2835



In case of insufficient quantity in stock of any item listed on this page, the delivery time after order confirmation will be 90 days.

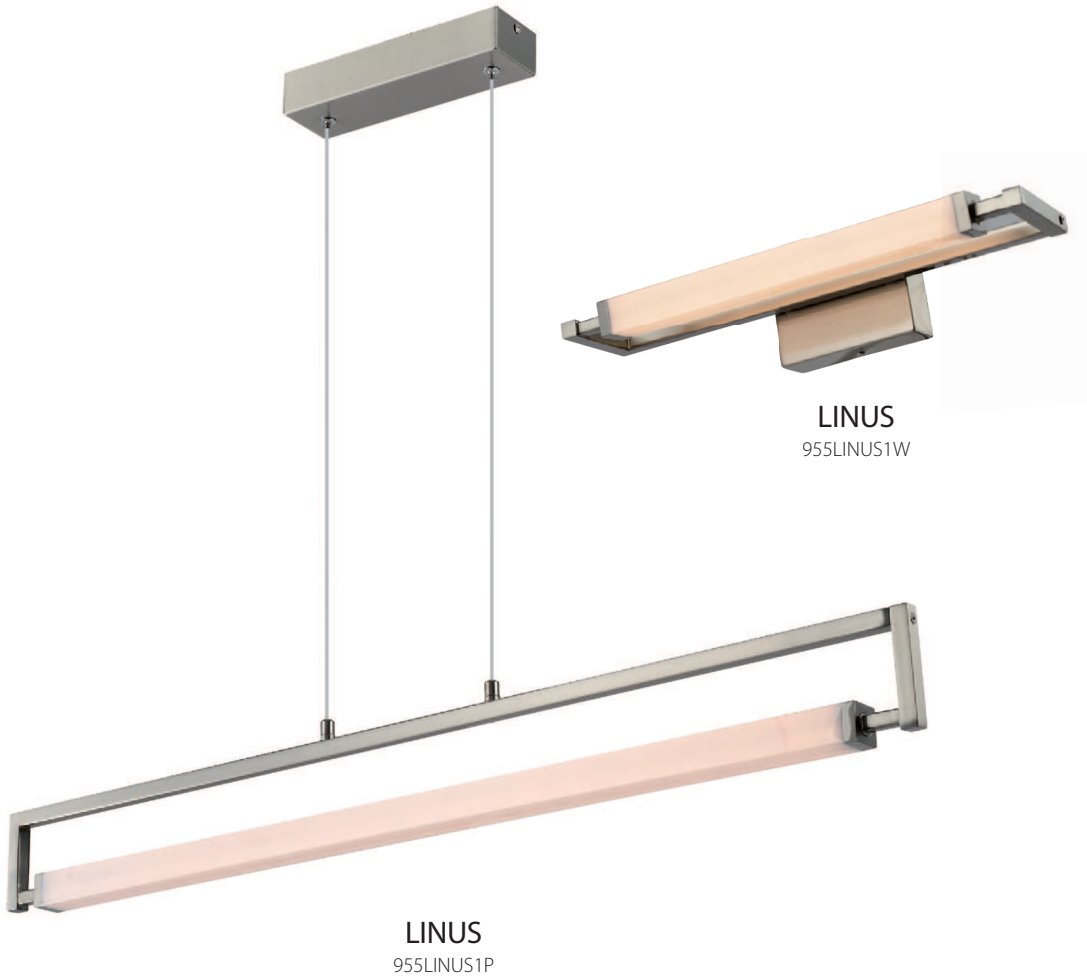

LINUS  
955LINUS1W

LINUS  
955LINUS1P

LINUS

496

MODERN



LINUS

Catalogue number	Product category	Description	Watt (W)	Whole fixture lumens (lm)	Colour temp. (K)	Colour	Length (mm)	Width (mm)	Height (mm)	Packing/Box (pcs)	Energy class
955LINUS1W	A	Wall lamp	8.5	595	2800-3200	Silver	408	100	135	1/1	A++A
955LINUS1P	A	Pendant	23	1610	2800-3200	Silver	918	60	1200	1/1	A++A

Material: Aluminium + Iron + PC, LED: Included, Light source: Epistar 2835



In case of insufficient quantity in stock of any item listed on this page, the delivery time after order confirmation will be 90 days.



HENDRIX  
955HENDRIX1T

HENDRIX  
955HENDRIX1P

HENDRIX

497

MODERN



WARM  
WHITE  
2700K

IP40



HENDRIX

Catalogue number	Product category	Description	Watt (W)	Whole fixture lumens (lm)	Colour temp. (K)	Colour	Diameter (mm)	Height (mm)	Packing/Box (pcs)	Energy class
955HENDRIX1T	A	Table lamp	11	770	2800-3200	White & black	250	480	1/1	A++A
955HENDRIX1P	A	Pendant	21	1470	2800-3200	White & black	350	1500	1/1	A++A

Material: Aluminium + Iron + PC, LED: Included, Light source: Epistar 2835



In case of insufficient quantity in stock of any item listed on this page, the delivery time after order confirmation will be 90 days.

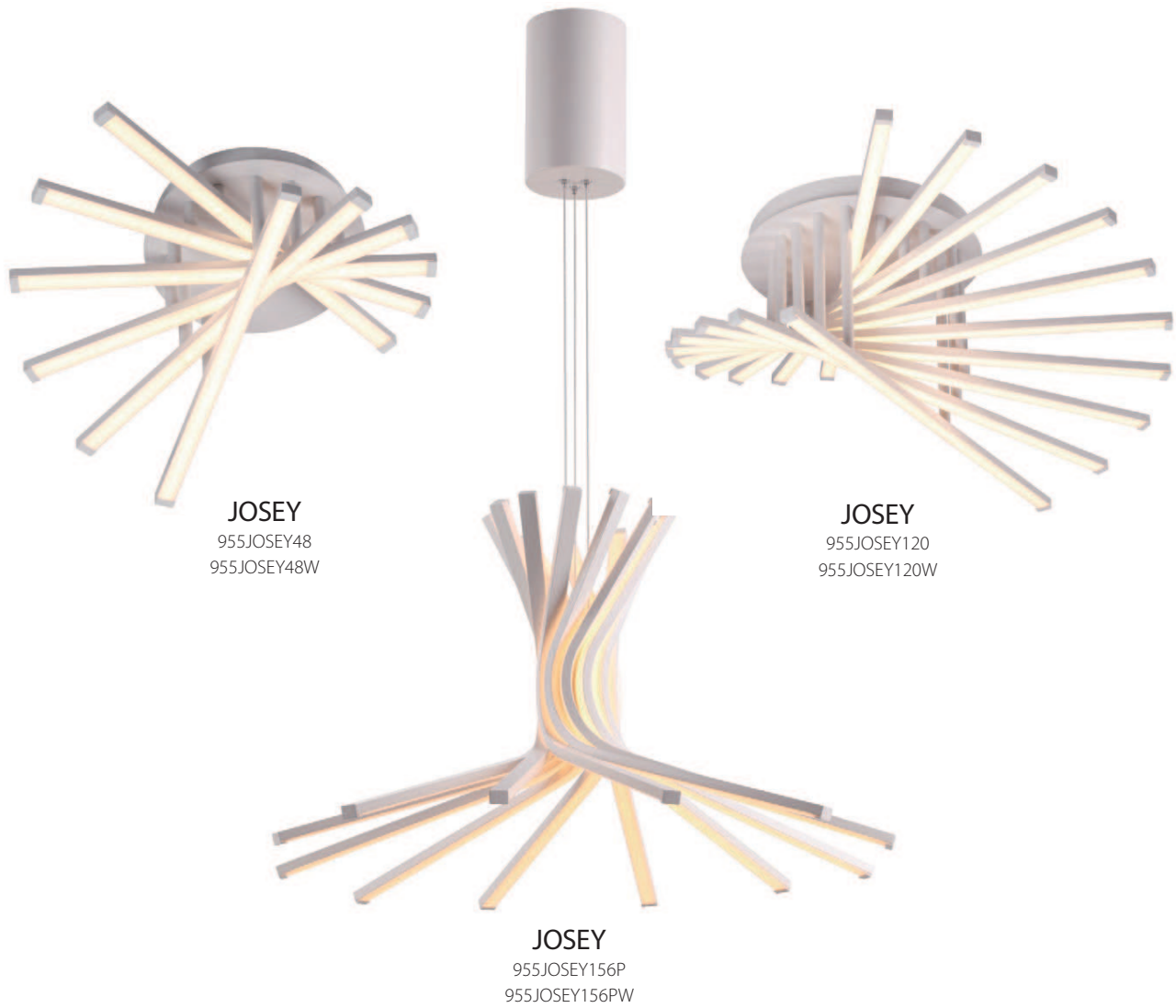

**JOSEY**  
955JOSEY48  
955JOSEY48W

**JOSEY**  
955JOSEY120  
955JOSEY120W

**JOSEY**  
955JOSEY156P  
955JOSEY156PW

JOSEY

498

MODERN



UNTIL SUPPLY  
LAST

**JOSEY**

Catalogue number	Product category	Description	Watt (W)	Whole fixture lumens (lm)	Colour temp. (K)	Colour	Width/Diameter (mm)	Length (mm)	Height (mm)	Packing/Box (pcs)	Energy class
<b>955JOSEY48</b>	F	Chandelier	48	3600	3000	mat white	410	410	170	1/1	A++A
<b>955JOSEY48W</b>	F	Chandelier	48	3600	5000	mat white	410	410	170	1/1	A++A
<b>955JOSEY120</b>	F	Chandelier	120	9000	3000	mat white	610	610	260	1/1	A++A
<b>955JOSEY120W</b>	F	Chandelier	120	9000	5000	mat white	610	610	260	1/1	A++A
<b>955JOSEY156P</b>	F	Pendant	156	11700	3000	mat white	700		1200	1/1	A++A
<b>955JOSEY156PW</b>	F	Pendant	156	11700	5000	mat white	700		1200	1/1	A++A

Material: Aluminium + silicon, LED: Included, Light source: Epistar 2835, White: RAL9016





JOSEY  
955JOSEY96/BL



JOSEY  
955JOSEY192  
955JOSEY192W



JOSEY

Catalogue number	Product category	Description	Watt (W)	Whole fixture lumens (lm)	Colour temp. (K)	Colour	Width/Diameter (mm)	Length (mm)	Height (mm)	Packing/Box (pcs)	Energy class
955JOSEY96/BL	F	Chandelier	96	7200	3000	black	575		50	1/1	A++A
955JOSEY192	F	Chandelier	192	13824	3000	mat white	600	600	220	1/1	A++A
955JOSEY192W	F	Chandelier	192	13824	5000	mat white	600	600	220	1/1	A++A

Material: Aluminium + silicon, LED: Included, Light source: Epistar 2835, White: RAL9016





SHELL  
955SHELL1P



SHELL  
955SHELL1W/G



SHELL  
955SHELL1W/SL



SHELL  
955SHELL1W/WH



UNTIL SUPPLY  
LAST

LED

NEUTRAL  
WHITE  
4000K

IP40

SHELL

Catalogue number	Product category	Description	Watt (W)	Whole fixture lumens (lm)	Colour temp. (K)	Colour	Width/Diameter (mm)	Length (mm)	Height (mm)	Packing/Box (pcs)	Energy class
955SHELL1P	F	Chandelier	40	3600	4000	white	500		70	1/1	A++A
955SHELL1W/WH	F	Wall lamp	5	500	4000	white	170	110	70	1/20	A++A
955SHELL1W/G	F	Wall lamp	5	500	4000	gold	170	110	70	1/20	A++A
955SHELL1W/SL	F	Wall lamp	5	500	4000	silver	170	110	70	1/20	A++A

Material: Plastic, LED: Included, Light source: Epistar





**CAMEO**  
955CAMEO20



**CAMEO**  
955CAMEO30



**CAMEO**  
955CAMEO5W



**CAMEO**  
955CAMEO15



WARM  
WHITE  
2700K

**IP40**

UNTIL SUPPLY  
LAST

**CAMEO**

Catalogue number	Product category	Description	Watt (W)	Whole fixture lumens (lm)	Colour temp. (K)	Colour	Width/Diameter (mm)	Length (mm)	Height (mm)	Packing/Box (pcs)	Energy class
<b>955CAMEO5W</b>	F	Spot	5	400	3200	chrome	80		120	1/24	<b>A++A</b>
<b>955CAMEO15</b>	F	Spot	15	1200	3200	chrome	250		125	1/6	<b>A++A</b>
<b>955CAMEO20</b>	F	Spot	20	1600	3200	chrome		600	125	1/6	<b>A++A</b>
<b>955CAMEO30</b>	F	Spot	30	2400	3200	chrome		1500	145	1/4	<b>A++A</b>

Material: Metal, LED: Included, Light source: Epistar





AZZAR

502

MODERN



UNTIL SUPPLY  
LAST



AZZAR

Catalogue number	Product category	Description	Watt (W)	Whole fixture lumens (lm)	Colour temp. (K)	Colour	Width/Diameter (mm)	Length (mm)	Height (mm)	Packing/Box (pcs)	Energy class
<b>955AZZAR7</b>	F	Ceiling lamp	7	490	3000	mat white	100	100	75	1/20	<b>A++A</b>
<b>955AZZAR108</b>	F	Chandelier	108	8100	3000	mat white	1000	420	1200	1/1	<b>A++A</b>

Material: Aluminium + acrylic + silicon, LED: Included, Light source: Epistar 2835, White: RAL9016





AZZAR  
955AZZAR66



AZZAR  
955AZZAR72

AZZAR

503

MODERN



WARM  
- WHITE  
- 2700K

IP40



UNTIL SUPPLY  
LAST

AZZAR

Catalogue number	Product category	Description	Watt (W)	Whole fixture lumens (lm)	Colour temp. (K)	Colour	Width/Diameter (mm)	Length (mm)	Height (mm)	Packing/Box (pcs)	Energy class
955AZZAR66	F	Chandelier	66	4950	3000	mat white	580	580	140	1/1	A++A
955AZZAR72	F	Chandelier	72	5400	3000	mat white	800	420	1200	1/1	A++A

Material: Aluminium + acrylic + silicon, LED: Included, Light source: Epistar 2835, White: RAL9016





OLIVIA  
955OLIVIA42P



OLIVIA  
955OLIVIA42



OLIVIA  
955OLIVIA7W



OLIVIA

Catalogue number	Product category	Description	Watt (W)	Whole fixture lumens (lm)	Colour temp. (K)	Colour	Width/Diameter (mm)	Length (mm)	Height (mm)	Packing/Box (pcs)	Energy class
955OLIVIA7W	F	Wall fixture	7	490	3000	black	130	90	250	1/10	A++A
955OLIVIA42	F	Chandelier	42	3150	3000	black	430		300	1/1	A++A
955OLIVIA42P	F	Pendant	42	3150	3000	black	730	100	1200	1/1	A++A

Material: Aluminium + acrylic, LED: Included, Light source: Epistar 2835



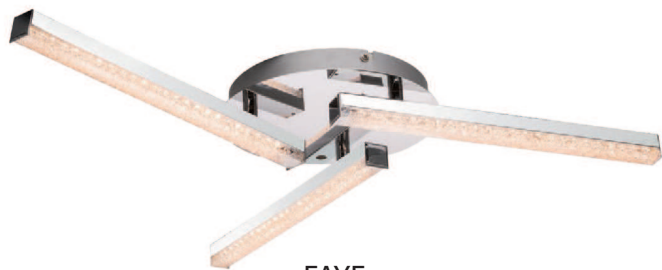

FAYE  
955FAYE12



FAYE  
955FAYE24



FAYE  
955FAYE16



UNTIL SUPPLY  
LAST



WARM  
WHITE  
2700K

IP40

FAYE

Catalogue number	Product category	Description	Watt (W)	Whole fixture lumens (lm)	Colour temp. (K)	Colour	Width/Diameter (mm)	Length (mm)	Height (mm)	Packing/Box (pcs)	Energy class
955FAYE12	F	Ceiling lamp	12	960	3200	chrome	580		50	1/6	A++A
955FAYE16	F	Ceiling lamp	16	1280	3200	chrome	470	470	85	1/4	A++A
955FAYE24	F	Ceiling lamp	24	1920	3200	chrome	680		50	1/4	A++A

Material: Metal, LED: Included, Light source: Epistar





LUX



ELIZABETH  
955ELIZABETH1WL/NI



ELIZABETH  
955ELIZABETH1WL/G



ELIZABETH  
955ELIZABETH1/G



ELIZABETH  
955ELIZABETH1/NI

ELIZABETH

507

LUX

IP20



ELIZABETH

Catalogue number	Product category	Description	Colour	Diameter (mm)	Height (mm)	Lampholder	Packing/Box (pcs)	Energy class
955ELIZABETH1/NI	A	Chandelier	Nickel	500	1500	1xE27	1/1	A <sup>++</sup> →E
955ELIZABETH1/G	A	Chandelier	Gold	500	1500	1xE27	1/1	A <sup>++</sup> →E
955ELIZABETH1WL/NI	A	Wall lamp	Nickel	220	200	1xE27	1/1	A <sup>++</sup> →E
955ELIZABETH1WL/G	A	Wall lamp	Gold	220	200	1xE27	1/1	A <sup>++</sup> →E

Material: Metal & fabric | Lamps Not Included, Max 40W



In case of insufficient quantity in stock of any item listed on this page, the delivery time after order confirmation will be 90 days.



CLARA  
955CLARA1T/NI



CAROL  
955CAROL1F/BL

IP20



CAROL / CLARA

Catalogue number	Product category	Description	Colour	Diameter (mm)	Height (mm)	Lampholder	Packing/Box (pcs)	Energy class
955CAROL1F/BL	A	Floor lamp	Black & brass	600	1850	1xE27	1/1	A <sup>+</sup> →E
955CLARA1T/NI	A	Table lamp	Nickel	460	670	1xE27	1/1	A <sup>+</sup> →E

Material: CAROL: Wood, fabric & metal, CLARA: Metal & fabric | Lamps Not Included, Max 40W



In case of insufficient quantity in stock of any item listed on this page, the delivery time after order confirmation will be 90 days.



TOMY  
955TOMY1T

TOMY  
955TOMY1F

TOMY  
955TOMY1WLED

IP20



TOMY

Catalogue number	Product category	Description	Colour	Length/ Diameter (mm)	Height (mm)	Lampholder	Packing/Box (pcs)	Energy class
955TOMY1T	A	Table lamp	dark gray	240	490	E27	1/1	A <sup>++</sup> →E
955TOMY1F	A	Floor lamp	dark gray	400	1550	E27	1/1	A <sup>++</sup> →E
955TOMY1WLED	A	Wall lamp with two keys	dark gray	120	250	E27 + LED	1/1	A <sup>++</sup> →A A <sup>++</sup> →E

Material: Metal+ Fabric, Lamps Not Included, max 40W on lampholder, 955TOMY1WLED colour temperature: 4000K, with two keys on the base



In case of insufficient quantity in stock of any item listed on this page, the delivery time after order confirmation will be 90 days.

TOMY

509

LUX



MELODY  
955MELODY5



MELODY  
955MELODY1

MELODY

510

LUX

IP20



MELODY

Catalogue number	Product category	Description	Colour	Diameter (mm)	Height (mm)	Lampholder	Packing/Box (pcs)	Energy class
955MELODY1	A	Wall lamp	Chrome & white	200	250	1xE27	1/1	A <sup>+</sup> →E
955MELODY3	A	Chandelier	Chrome & white	200	250	3xE27	1/1	A <sup>+</sup> →E
955MELODY5	A	Chandelier	Chrome & white	200	250	5xE27	1/1	A <sup>+</sup> →E

Material: Metal, Lamps Not Included, Max 40W



In case of insufficient quantity in stock of any item listed on this page, the delivery time after order confirmation will be 90 days.



CARMEN  
955CARMEN1T



CARMEN  
955CARMEN6



CARMEN  
955CARMEN1F

CARMEN

511

LUX

IP20



CARMEN

Catalogue number	Product category	Description	Colour	Diameter (mm)	Height (mm)	Lampholder	Packing/Box (pcs)	Energy class
955CARMEN1F	A	Floor lamp	White & chrome	300	230	1xE27	1/1	A <sup>++</sup> →E
955CARMEN1T	A	Table lamp	White & chrome	300	230	1xE27	1/1	A <sup>++</sup> →E
955CARMEN6	A	Chandelier	White & chrome	300	230	6xE27	1/1	A <sup>++</sup> →E

Material: Metal, Lamps Not Included, Max 40W



In case of insufficient quantity in stock of any item listed on this page, the delivery time after order confirmation will be 90 days.



MAYA  
955MAYA1T



MAYA  
955MAYA1WLED



MAYA  
955MAYA1W



MAYA  
955MAYA1P



MAYA  
955MAYA1F



MAYA  
955MAYA5



MAYA  
955MAYA3

IP20

MAYA

Catalogue number	Product category	Description	Colour	Diameter (mm)	Height (mm)	Lampholder	Packing/Box (pcs)	Energy class
955MAYA3	A	Chandelier	Chrome	550	420	3 x E27	1/1	A++E
955MAYA5	A	Chandelier	Chrome	600	420	5 x E27	1/1	A++E
955MAYA1P	A	Pendant	Chrome	350	420	1 x E27	1/1	A++E
955MAYA1T	A	Table lamp	Chrome	300	650	1 x E27	1/1	A++E
955MAYA1F	A	Floor lamp	Chrome	400	1630	1 x E27	1/1	A++E
955MAYA1W	A	Wall lamp	Chrome	150	310	1 x E27	1/10	A++E
955MAYA1WLED	A	Wall lamp	Chrome	220	220	1 x E27 + 1W LED	1/10	A++E

Material: Metal with glass and fabric shade, 955MAYA1WLED - Wattage- 1W; Colour temperature- 4000K, Lamps Not Included



In case of insufficient quantity in stock of any item listed on this page, the delivery time after order confirmation will be 90 days.



LILLY  
955LILLY1T



LILLY  
955LILLY1W



LILLY  
955LILLY1F



LILLY  
955LILLY5



LILLY  
955LILLY3



IP20

LILLY

Catalogue number	Product category	Description	Colour	Diameter (mm)	Length (mm)	Height (mm)	Lampholder	Packing/Box (pcs)	Energy class
955LILLY3	A	Chandelier	Chrome	550	-	540	3 x E27	1/1	A++→E
955LILLY5	A	Chandelier	Chrome	650	-	590	5 x E27	1/1	A++→E
955LILLY1W	A	Wall lamp	Chrome	-	220	330	1 x E27	1/10	A++→E
955LILLY1T	A	Table lamp	Chrome	150	-	410	1 x E27	1/4	A++→E
955LILLY1F	A	Floor lamp	Chrome	400	-	1585	1 x E27	1/1	A++→E

Material: Metal with crystal and fabric shade, Lamps Not Included



In case of insufficient quantity in stock of any item listed on this page, the delivery time after order confirmation will be 90 days.



MERY  
955MERY1T/AB



MERY  
955MERY5/AB



MERY  
955MERY1P/AB



MERY  
955MERY1F/AB



MERY  
955MERY1W/AB



MERY  
955MERY3/AB



IP20

MERY

514

LUX

MERY

Catalogue number	Product category	Description	Colour	Diameter (mm)	Height (mm)	Lampholder	Packing/Box (pcs)	Energy class
955MERY3/AB	A	Chandelier	Antique brass	600	480	3 x E27	1/1	A++E
955MERY5/AB	A	Chandelier	Antique brass	700	520	5 x E27	1/1	A++E
955MERY1P/AB	A	Pendant	Antique brass	350	520	1 x E27	1/1	A++E
955MERY1T/AB	A	Table lamp	Antique brass	320	570	1 x E27	1/1	A++E
955MERY1F/AB	A	Floor lamp	Antique brass	400	1565	1 x E27	1/1	A++E
955MERY1W/AB	A	Wall lamp	Antique brass	160	350	1 x E27	1/10	A++E

Material: Metal with crystal and fabric shade, Lamps Not Included



In case of insufficient quantity in stock of any item listed on this page, the delivery time after order confirmation will be 90 days.



MERY  
955MERY1T/CH



MERY  
955MERY1F/CH



MERY  
955MERY5/CH



MERY  
955MERY1P/CH



MERY  
955MERY1WLED/CH



MERY  
955MERY1W/CH



MERY  
955MERY3/CH

IP20



MERY

Catalogue number	Product category	Description	Colour	Diameter (mm)	Height (mm)	Lampholder	Packing/Box (pcs)	Energy class
955MERY3/CH	A	Chandelier	Chrome	600	480	3 x E27	1/1	A++→E
955MERY5/CH	A	Chandelier	Chrome	700	520	5 x E27	1/1	A++→E
955MERY1P/CH	A	Pendant	Chrome	350	520	1 x E27	1/1	A++→E
955MERY1T/CH	A	Table lamp	Chrome	320	570	1 x E27	1/1	A++→E
955MERY1F/CH	A	Floor lamp	Chrome	400	1565	1 x E27	1/1	A++→E
955MERY1W/CH	A	Wall lamp	Chrome	160	350	1 x E27	1/10	A++→E
955MERY1WLED/CH	A	Wall lamp	Chrome	220	400	1 x E27 + 1W LED	1/10	A++→A A++→E

Material: Metal with crystal and fabric shade, 955MERY1WLED/CH - Wattage: 1W; Colour temperature: 4000K, Lamps Not Included



In case of insufficient quantity in stock of any item listed on this page, the delivery time after order confirmation will be 90 days.

MERY

515

LUX



ERIN LUX  
955ERIN5



MARTA  
955MARTA6

ERIN LUX / MARTA

516

LUX

IP20



UNTIL SUPPLY  
LAST

ERIN LUX / MARTA

Catalogue number	Product category	Description	Colour	Diameter (mm)	Height (mm)	Lampholder	Packing/Box (pcs)	Energy class
955ERIN5	F	Chandelier	Sand nickel	690	530	5 x E27	1/1	A++E
955MARTA6	F	Chandelier	Gold bronze	690	470	6 x E27	1/1	A++E

Material: Metal and glass shade, Lamps Not Included





JULIA  
955JULIA3



JULIA  
955JULIA1



JULIA  
955JULIA5



IP20

UNTIL SUPPLY  
LAST

JULIA

Catalogue number	Product category	Description	Colour	Width / Diameter (mm)	Length (mm)	Height (mm)	Lampholder	Packing/Box (pcs)	Energy class
955JULIA1	F	Pendant	Black	250	-	280	1 x E27	1/1	A++E
955JULIA3	F	Chandelier	Black	520	-	460	3 x E27	1/1	A++E
955JULIA5	F	Chandelier	Black	250	800	250	5 x E27	1/1	A++E

Material: Metal with crystal, Lamps Not Included





DJENY  
955DJENY5W

DJENY  
955DJENY3

DJENY  
955DJENY5

DJENY

518

LUX

IP20



UNTIL SUPPLY  
LAST

DJENY

Catalogue number	Product category	Description	Colour	Width / Diameter (mm)	Length (mm)	Height (mm)	Lampholder	Packing/Box (pcs)	Energy class
955DJENY5	F	Chandelier	Silver	530	-	200	5 x E14	1/1	A++→E
955DJENY3	F	Ceiling lamp	Silver	450	-	240	3 x E14	1/1	A++→E
955DJENY5W	F	Wall lamp	Silver	660	145	100	5 x E14	1/1	A++→E

Material: Metal with crystal, Lamps Not Included



3+2  
standard  
+extended



5 YEAR TOTAL  
WARRANTY



JANET

955JANET4



JANET

955JANET3



JANET

955JANET2W

IP20



UNTIL SUPPLY  
LAST

JANET

Catalogue number	Product category	Description	Width / Diameter (mm)	Height (mm)	Lampholder	Packing/ Box (pcs)	Energy class
955JANET4	F	Chandelier	550	400	4 x E27	1/1	A++→E
955JANET2W	F	Wall lamp	300	280	2 x E27	1/1	A++→E
955JANET3	F	Ceiling lamp	400	280	3 x E27	1/1	A++→E

Material: Metal silver with crystal, Lamps Not Included





**JAKLIN**  
955JAKLIN1W



**JAKLIN**  
955JAKLIN2



**JAKLIN**  
955JAKLIN4

JAKLIN

520

LUX

**IP20**



UNTIL SUPPLY  
LAST

**JAKLIN**

Catalogue number	Product category	Description	Colour	Width / Diameter (mm)	Length (mm)	Height (mm)	Lampholder	Packing/Box (pcs)	Energy class
<b>955JAKLIN1W</b>	F	Wall lamp	Silver	200	241	95	1 x E27	1/1	A++→E
<b>955JAKLIN2</b>	F	Ceiling lamp	Silver	375	-	171	2 x E27	1/1	A++→E
<b>955JAKLIN4</b>	F	Chandelier	Silver	585	-	718	4 x E27	1/1	A++→E

Material: Metal with cloth lampshades / Metal with glass, Lamps Not Included





DARA  
955DARA5

DARA

521

LUX

IP20



UNTIL SUPPLY  
LAST

DARA

Catalogue number	Product category	Description	Width / Diameter (mm)	Height (mm)	Lampholder	Packing/Box (pcs)	Energy class
955DARA5	F	Chandelier	680	490	5 x E27	1/1	A++→E

Material: Metal chrome and glass shade, Lamps Not Included



AMBIX  
955AMBIX1W



AMBIX  
955AMBIX3



AMBIX  
955AMBIX3R



AMBIX  
955AMBIX2



IP20

AMBIX

Catalogue number	Product category	Description	Colour	Width / Diameter (mm)	Length (mm)	Height (mm)	Lamp holder	Packing/Box (pcs)	Energy class
955AMBIX1W	A	Spot	black+copper	80		162	1xE14	1/24	A <sup>++</sup> →E
955AMBIX2	A	Spot	black+copper		250	175	2xE14	1/12	A <sup>++</sup> →E
955AMBIX3	A	Spot	black+copper	250		175	3xE14	1/6	A <sup>++</sup> →E
955AMBIX3R	A	Ceiling lamp	black+copper	390		240	3xE14	1/6	A <sup>++</sup> →E

Material: Metal, Lamps Not Included



In case of insufficient quantity in stock of any item listed on this page, the delivery time after order confirmation will be 90 days.



AMBIX  
955AMBIX4



AMBIX  
955AMBIX6



AMBIX  
955AMBIX5



IP20

AMBIX

Catalogue number	Product category	Description	Colour	Width / Diameter (mm)	Length (mm)	Height (mm)	Lamp holder	Packing/Box (pcs)	Energy class
955AMBIX4	A	Spot	black+copper		600	175	4xE14	1/6	A <sup>++</sup> E
955AMBIX5	A	Ceiling lamp	black+copper	630	370	210	5xE14	1/4	A <sup>++</sup> E
955AMBIX6	A	Spot	black+copper		1500	195	6xE14	1/4	A <sup>++</sup> E

Material: Metal, Lamps Not Included



In case of insufficient quantity in stock of any item listed on this page, the delivery time after order confirmation will be 90 days.



JULIE  
955JULIE1W



JULIE  
955JULIE2



JULIE  
955JULIE3



JULIE  
955JULIE3R



IP20

JULIE

Catalogue number	Product category	Description	Colour	Lampholder	Width / Diameter (mm)	Length (mm)	Height (mm)	Packing/Box (pcs)	Energy class
955JULIE1W	A	Spot	satin nickel+aluminium	1xE14	80		162	1/24	A <sup>++</sup> E
955JULIE2	A	Spot	satin nickel+aluminium	2xE14		250	175	1/12	A <sup>++</sup> E
955JULIE3	A	Spot	satin nickel+aluminium	3xE14		410	175	1/8	A <sup>++</sup> E
955JULIE3R	A	Ceiling lamp	satin nickel+aluminium	3xE14	390		240	1/6	A <sup>++</sup> E

Material: Metal, Lamps Not Included



In case of insufficient quantity in stock of any item listed on this page, the delivery time after order confirmation will be 90 days.



JULIE  
955JULIE4



JULIE  
955JULIE6



JULIE  
955JULIE5

IP20

JULIE



Catalogue number	Product category	Description	Colour	Lampholder	Width / Diameter (mm)	Length (mm)	Height (mm)	Packing/Box (pcs)	Energy class
955JULIE4	A	Spot	satin nickel+aluminium	4xE14		600	175	1/6	A++→E
955JULIE5	A	Ceiling lamp	satin nickel+aluminium	5xE14	630	370	210	1/4	A++→E
955JULIE6	A	Spot	satin nickel+aluminium	6xE14		1500	195	1/4	A++→E

Material: Metal, Lamps Not Included



In case of insufficient quantity in stock of any item listed on this page, the delivery time after order confirmation will be 90 days.



SHEEN  
955SHEEN1W/SN



SHEEN  
955SHEEN2/SN



SHEEN  
955SHEEN31/SN



IP20

SHEEN

Catalogue number	Product category	Description	Colour	Lamp holder	Width / Diameter (mm)	Length (mm)	Height (mm)	Packing/Box (pcs)	Energy class
955SHEEN1W/SN	A	Spot	satin nickel and chrome frame with clear glass	1xE14	92	74	150	1/8	A <sup>++</sup> E
955SHEEN2/SN	A	Spot	satin nickel and chrome frame with clear glass	2xE14		280	165	1/6	A <sup>++</sup> E
955SHEEN31/SN	A	Ceiling lamp	satin nickel and chrome frame with clear glass	3xE14	380	240		1/4	A <sup>++</sup> E

Material: Metal and glass, Lamps Not Included



In case of insufficient quantity in stock of any item listed on this page, the delivery time after order confirmation will be 90 days.



**SHEEN**  
955SHEEN3/SN



**SHEEN**  
955SHEEN4/SN



**SHEEN**  
955SHEEN5/SN



**IP20**

**SHEEN**

Catalogue number	Product category	Description	Colour	Lamp holder	Width / Diameter (mm)	Length (mm)	Height (mm)	Packing/Box (pcs)	Energy class
955SHEEN3/SN	A	Spot	satin nickel and chrome frame with clear glass	3xE14	450		165	1/6	A <sup>++</sup> →E
955SHEEN4/SN	A	Spot	satin nickel and chrome frame with clear glass	4xE14		700	165	1/4	A <sup>++</sup> →E
955SHEEN5/SN	A	Ceiling lamp	satin nickel and chrome frame with clear glass	5xE14	610	360	210	1/4	A <sup>++</sup> →E

Material: Metal and glass, Lamps Not Included



*In case of insufficient quantity in stock of any item listed on this page, the delivery time after order confirmation will be 90 days.*



ABBY  
955ABBY1W



ABBY  
955ABBY2

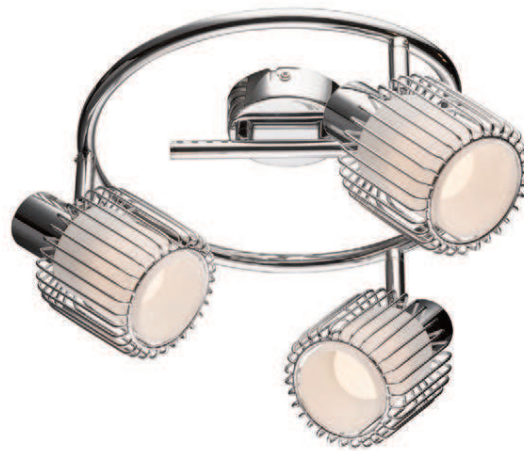

ABBY  
955ABBY3

ABBY

528

LUX

IP20



UNTIL SUPPLY  
LAST

ABBY

Catalogue number	Product category	Description	Colour	Lamp holder	Width / Diameter (mm)	Length (mm)	Height (mm)	Packing/Box (pcs)	Energy class
955ABBY1W	F	Spot	chrome+white glass	1xE14	80		120	1/24	A++E
955ABBY2	F	Spot	chrome+white glass	2xE14		250	175	1/12	A++E
955ABBY3	F	Spot	chrome+white glass	3xE14	250		175	1/6	A++E

Material: Metal+glass, Lamps Not Included





**ABBY**  
955ABBY4



**ABBY**  
955ABBY6

ABBY

529

LUX

**IP20**



UNTIL SUPPLY  
LAST

**ABBY**

Catalogue number	Product category	Description	Colour	Lamp holder	Length (mm)	Height (mm)	Packing/Box (pcs)	Energy class
<b>955ABBY4</b>	F	Spot	chrome+white glass	4xE14	700	175	1/6	<b>A++E</b>
<b>955ABBY6</b>	F	Spot	chrome+white glass	6xE14	1500	185	1/4	<b>A++E</b>

Material: Metal+glass, Lamps Not Included





IZZY  
955IZZY1/BL



IZZY  
955IZZY1/WH



IZZY  
955IZZY2/BL



IZZY  
955IZZY2/WH



IZZY  
955IZZY1W/BL



IZZY  
955IZZY1W/WH

IZZY

530

LUX

IP20



IZZY

Catalogue number	Product category	Description	Colour	Lamp holder	Base Diameter (mm)	Length (mm)	Width (mm)	Packing/Box (mm)	Energy class
955IZZY1W/WH A	A	Spot with metal swtich	white	1xGU10	80		180	1/20	A++ E
955IZZY1W/BL A	A	Spot with metal swtich	black	1xGU10	80		180	1/20	A++ E
955IZZY1/WH A	A	Spot	white	1xGU10	80		180	1/20	A++ E
955IZZY1/BL A	A	Spot	black	1xGU10	80		180	1/20	A++ E
955IZZY2/WH A	A	Spot	white	2xGU10	80	250	180	1/12	A++ E
955IZZY2/BL A	A	Spot	black	2xGU10	80	250	180	1/12	A++ E

Material: Metal, Lamps Not Included | max 50W on lampholder



In case of insufficient quantity in stock of any item listed on this page, the delivery time after order confirmation will be 90 days.



IZZY  
955IZZY4/WH



IZZY  
955IZZY3/BL



IZZY  
955IZZY3/WH



IZZY  
955IZZY4/BL



IP20

IZZY

Catalogue number	Product category	Description	Colour	Lamp holder	Diameter (mm)	Length (mm)	Width (mm)	Packing/Box (mm)	Energy class
955IZZY3/WH	A	Spot	white	3xGU10	80/250		180	1/6	A++ E
955IZZY3/BL	A	Spot	black	3xGU10	80/250		180	1/6	A++ E
955IZZY4/WH	A	Spot	white	4xGU10	80	600	180	1/6	A++ E
955IZZY4/BL	A	Spot	black	4xGU10	80	600	180	1/6	A++ E

Material: Metal, Lamps Not Included | max 50W on lampholder



In case of insufficient quantity in stock of any item listed on this page, the delivery time after order confirmation will be 90 days.



**ADDY WHITE**  
955ADDY3/WH

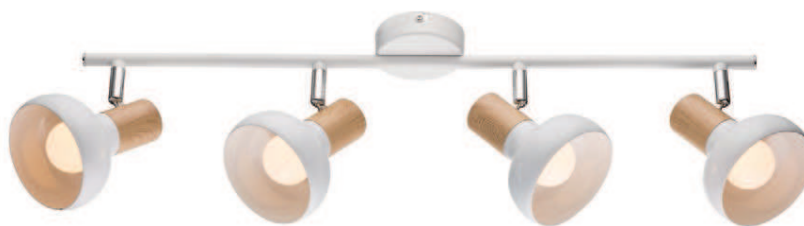

**ADDY WHITE**  
955ADDY4/WH



**ADDY WHITE**  
955ADDY1W/WH

ADDY WHITE

532

LUX

**IP20**



**ADDY WHITE**

Catalogue number	Product category	Description	Colour	Lamp holder	Width / Diameter (mm)	Length (mm)	Height (mm)	Packing/Box (pcs)	Energy class
<b>955ADDY1W/WH</b>	A	Spot	white and wood painting	1xE14	80		150	1/24	<b>A<sup>+</sup>→E</b>
<b>955ADDY3/WH</b>	A	Spot	white and wood painting	3xE14	250		165	1/6	<b>A<sup>+</sup>→E</b>
<b>955ADDY4/WH</b>	A	Spot	white and wood painting	4xE14		700	165	1/6	<b>A<sup>+</sup>→E</b>

Material: Metal, Lamps Not Included



*In case of insufficient quantity in stock of any item listed on this page, the delivery time after order confirmation will be 90 days.*



ADDY BLACK  
955ADDY3/BL



ADDY BLACK  
955ADDY4/BL



ADDY BLACK  
955ADDY1W/BL



IP20

ADDY BLACK

Catalogue number	Product category	Description	Colour	Lamp holder	Width / Diameter (mm)	Length (mm)	Height (mm)	Packing/Box (pcs)	Energy class
955ADDY1W/BL	A	Spot	black and wood painting	1xE14	80		150	1/24	A <sup>++</sup> →E
955ADDY3/BL	A	Spot	black and wood painting	3xE14	250		165	1/6	A <sup>++</sup> →E
955ADDY4/BL	A	Spot	black and wood painting	4xE14		700	165	1/6	A <sup>++</sup> →E

Material: Metal, Lamps Not Included



In case of insufficient quantity in stock of any item listed on this page, the delivery time after order confirmation will be 90 days.



**ADDY GOLD**  
955ADDY1W/G



**ADDY GOLD**  
955ADDY2/G



**ADDY GOLD**  
955ADDY31/G



**IP20**

**ADDY GOLD**

Catalogue number	Product category	Description	Colour	Lamp holder	Width / Diameter (mm)	Length (mm)	Height (mm)	Packing/Box (pcs)	Energy class
<b>955ADDY1W/G</b>	A	Spot	antique gold and amber glass	1xE14	80	150	150	1/8	<b>A<sup>+</sup>→E</b>
<b>955ADDY2/G</b>	A	Spot	antique gold and amber glass	2xE14		280	165	1/6	<b>A<sup>+</sup>→E</b>
<b>955ADDY31/G</b>	A	Ceiling lamp	antique gold and amber glass	3xE14	390		240	1/6	<b>A<sup>+</sup>→E</b>

Material: Metal and glass, Lamps Not Included



*In case of insufficient quantity in stock of any item listed on this page, the delivery time after order confirmation will be 90 days.*



**ADDY GOLD**  
955ADDY4/G



**ADDY GOLD**  
955ADDY5/G

ADDY GOLD

535

LUX

**IP20**



**ADDY GOLD**

Catalogue number	Product category	Description	Colour	Lamp holder	Width / Diameter (mm)	Length (mm)	Height (mm)	Packing/Box (pcs)	Energy class
955ADDY4/G	A	Spot	antique gold and amber glass	4xE14		700	165	1/4	A++→E
955ADDY5/G	A	Ceiling lamp	antique gold and amber glass	5xE14	300	600	180	1/4	A++→E

Material: Metal and glass, Lamps Not Included



*In case of insufficient quantity in stock of any item listed on this page, the delivery time after order confirmation will be 90 days.*



ADDY CHROME

955ADDY1W/CH



ADDY CHROME

955ADDY2/CH



ADDY CHROME

955ADDY31/CH



IP20

ADDY CHROME

Catalogue number	Product category	Description	Colour	Lamp holder	Width / Diameter (mm)	Length (mm)	Height (mm)	Packing/Box (pcs)	Energy class
955ADDY1W/CH	A	Spot	chrome and smoking glass	1xE14	80		150	1/8	A <sup>+</sup> →E
955ADDY2/CH	A	Spot	chrome and smoking glass	2xE14		280	165	1/6	A <sup>+</sup> →E
955ADDY31/CH	A	Ceiling lamp	chrome and smoking glass	3xE14	390		240	1/6	A <sup>+</sup> →E

Material: Metal and glass, Lamps Not Included



In case of insufficient quantity in stock of any item listed on this page, the delivery time after order confirmation will be 90 days.



**ADDY CHROME**  
955ADDY4/CH



**ADDY CHROME**  
955ADDY5/CH

ADDY CHROME

537

LUX

**IP20**



**ADDY CHROME**

Catalogue number	Product category	Description	Colour	Lamp holder	Width / Diameter (mm)	Length (mm)	Height (mm)	Packing/Box (pcs)	Energy class
<b>955ADDY4/CH</b>	A	Spot	chrome and smoking glass	4xE14		700	165	1/4	<b>A++E</b>
<b>955ADDY5/CH</b>	A	Ceiling lamp	chrome and smoking glass	5xE14	300	600	180	1/4	<b>A++E</b>

Material: Metal and glass, Lamps Not Included



*In case of insufficient quantity in stock of any item listed on this page, the delivery time after order confirmation will be 90 days.*



ADDY WOOD  
955ADDY1W/WD



ADDY WOOD  
955ADDY2/WD



ADDY WOOD  
955ADDY3/WD



ADDY WOOD  
955ADDY4/WD

ADDY WOOD

538

LUX

IP20



ADDY WOOD

Catalogue number	Product category	Description	Colour	Lamp holder	Width / Diameter (mm)	Length (mm)	Height (mm)	Packing/Box (pcs)	Energy class
955ADDY1W/WD	A	Spot	satin nickel+wood painting+amber glass	1xE14	80	150	150	1/8	A <sup>++</sup> →E
955ADDY2/WD	A	Spot	satin nickel+wood painting+amber glass	2xE14		280	165	1/6	A <sup>++</sup> →E
955ADDY3/WD	A	Spot	satin nickel+wood painting+amber glass	3xE14	250		165	1/6	A <sup>++</sup> →E
955ADDY4/WD	A	Spot	satin nickel+wood painting+amber glass	4xE14		700	165	1/4	A <sup>++</sup> →E

Material: Metal and glass | Lamps Not Included | max 40W on lampholder



In case of insufficient quantity in stock of any item listed on this page, the delivery time after order confirmation will be 90 days.



**EDDY BLACK**  
955EDDY1W/BL



**EDDY BLACK**  
955EDDY2/BL



**EDDY BLACK**  
955EDDY3/BL



**EDDY BLACK**  
955EDDY4/BL

**IP20**



**EDDY BLACK**

Catalogue number	Product category	Description	Colour	Width / Diameter (mm)	Length (mm)	Height (mm)	Lamp holder	Packing/Box (pcs)	Energy class
<b>955EDDY1W/BL</b>	A	Spot	black and white	80		150	1xE14	1/24	<b>A++→E</b>
<b>955EDDY2/BL</b>	A	Spot	black and white		280	165	2xE14	1/12	<b>A++→E</b>
<b>955EDDY3/BL</b>	A	Spot	black and white	250	250		3xE14	1/6	<b>A++→E</b>
<b>955EDDY4/BL</b>	A	Spot	black and white		700	165	4xE14	1/6	<b>A++→E</b>

Material: Metal and glass, Lamps Not Included



*In case of insufficient quantity in stock of any item listed on this page, the delivery time after order confirmation will be 90 days.*

EDDY BLACK

539

LUX



RIKO  
955RIKO1W



RIKO  
955RIKO2



RIKO  
955RIKO3



RIKO  
955RIKO4



IP20

RIKO

Catalogue number	Product category	Description	Colour	Length (mm)	Height (mm)	Lamp holder	Packing/Box (pcs)	Energy class
955RIKO1W	A	Spot	wood and black	150	100	1xGU10	1/1	A <sup>++</sup> →E
955RIKO2	A	Spot	wood and black	320	100	2xGU10	1/1	A <sup>++</sup> →E
955RIKO3	A	Spot	wood and black	505	100	3xGU10	1/1	A <sup>++</sup> →E
955RIKO4	A	Spot	wood and black	300	100	4xGU10	1/1	A <sup>++</sup> →E

Material: Metal and wood | Lamps Not Included | max 35W on lampholder



In case of insufficient quantity in stock of any item listed on this page, the delivery time after order confirmation will be 90 days.



TWIST  
955TWIST3/BL



TWIST  
955TWIST5/BL

IP20



TWIST

Catalogue number	Product category	Description	Colour	Width / Diameter (mm)	Height (mm)	Lamp holder	Packing/Box (pcs)	Energy class
955TWIST3/BL	A	Ceiling lamp	black	570	220	3xE27	1/1	A++→E
955TWIST5/BL	A	Ceiling lamp	black	670	220	5xE27	1/1	A++→E

Material: Metal | Lamps Not Included | max 40W on lampholder



In case of insufficient quantity in stock of any item listed on this page, the delivery time after order confirmation will be 90 days.

TWIST

541

LUX



CRYSTAL



High Quality



DALISS  
955DALISS5



DALISS  
955DALISS13

DALISS

543

CRYSTAL

IP20



DALISS

Catalogue number	Product category	Description	Colour	Crystal index	Diameter (mm)	Height (mm)	Lampholder	Packing/Box (pcs)	Energy class
955DALISS5	A	Chandelier	Gold	K9	390	420	5xE14	1/1	A++→E
955DALISS13	A	Chandelier	Gold	K9	580	570	13xE14	1/1	A++→E

Material Metal and crystal, Lamps Not Included



In case of insufficient quantity in stock of any item listed on this page, the delivery time after order confirmation will be 90 days.



AURIA  
955AURIA5



AURIA  
955AURIA10

AURIA

544

CRYSTAL

IP20



UNTIL SUPPLY  
LAST

AURIA

Catalogue number	Product category	Description	Colour	Crystal index	Diameter (mm)	Height (mm)	Lampholder	Packing/Box (pcs)	Energy class
955AURIA5	F	Chandelier	Chrome	K9	390	360	5xE14	1/1	A++E
955AURIA10	F	Chandelier	Chrome	K9	550	450	10xE14	1/1	A++E

Material: Metal and crystal, Lamps Not Included



High Quality



BLESSY  
955BLESSY10



BLESSY  
955BLESSY18

IP20



BLESSY

Catalogue number	Product category	Description	Colour	Crystal index	Diameter (mm)	Height (mm)	Lampholder	Packing/Box (pcs)	Energy class
955BLESSY10	A	Chandelier	Chrome	K9	460	580	10xE14	1/1	A++E
955BLESSY18	A	Chandelier	Chrome	K9	610	770	18xE14	1/1	A++E

Material Metal and crystal, Lamps Not Included



In case of insufficient quantity in stock of any item listed on this page, the delivery time after order confirmation will be 90 days.

High Quality



BLESSY  
955BLESSY44



BLESSY  
955BLESSY77



BLESSY  
955BLESSY19

BLESSY

546

CRYSTAL

IP20



BLESSY

Catalogue number	Product category	Description	Colour	Crystal index	Diameter (mm)	Height (mm)	Lampholder	Packing/Box (pcs)	Energy class
955BLESSY77	A	Chandelier 14 sections	Chrome	K9	750	3000	77xE14	1/1	A++E
955BLESSY44	A	Chandelier 8 sections	Chrome	K9	750	1500	44xE14	1/1	A++E
955BLESSY19	A	Chandelier 5 sections	Chrome	K9	500	950	19xE14	1/1	A++E

Material Metal and crystal, Lamps Not Included



In case of insufficient quantity in stock of any item listed on this page, the delivery time after order confirmation will be 90 days.

High Quality



VERA  
955VERA9

VERA

547

CRYSTAL

IP20



VERA

Catalogue number	Product category	Description	Colour	Crystal index	Diameter (mm)	Height (mm)	Lampholder	Packing/Box (pcs)	Energy class
955VERA9	A	Chandelier	Gold	K9	500	200	9xE14	1/1	A++→E

Material Metal and crystal, Lamps Not Included



In case of insufficient quantity in stock of any item listed on this page, the delivery time after order confirmation will be 90 days.

High Quality



CATHERINE  
955CATHERINE17/R

CATHERINE

548

CRYSTAL

IP20



CATHERINE

Catalogue number	Product category	Description	Colour	Crystal index	Width / Diameter (mm)	Length (mm)	Height (mm)	Lampholder	Packing/Box (pcs)	Energy class
955CATHERINE17/R	A	Chandelier	Gold & black	K9	600		460	17xE14	1/1	A++E
955CATHERINE17/S	A	Chandelier	Gold & black	K9	400	1000	330	17xE14	1/1	A++E

Material Metal and crystal, Lamps Not Included



In case of insufficient quantity in stock of any item listed on this page, the delivery time after order confirmation will be 90 days.

*High Quality*



ALBERT  
955ALBERT6



ALBERT  
955ALBERT13

**IP20**

ALBERT

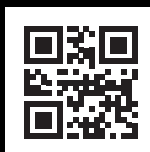

Catalogue number	Product category	Description	Colour	Crystal index	Diameter (mm)	Height (mm)	Lampholder	Packing/Box (pcs)	Energy class
955ALBERT6	A	Chandelier 5 sections	Chrome	K9	500	950	6xE14	1/1	A++ <sup>+</sup> E
955ALBERT13	A	Chandelier 8 sections	Chrome	K9	750	1500	13xE14	1/1	A++ <sup>+</sup> E

Material: Metal and crystal, Lamps Not Included



In case of insufficient quantity in stock of any item listed on this page, the delivery time after order confirmation will be 90 days.

High Quality



VICTORIA  
955VICTORIA6



VICTORIA  
955VICTORIA14



VICTORIA  
955VICTORIA22

VICTORIA

550

CRYSTAL

IP20

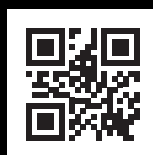

VICTORIA

Catalogue number	Product category	Description	Colour	Crystal index	Diameter (mm)	Height (mm)	Lampholder	Packing/Box (pcs)	Energy class
955VICTORIA6	A	Ceiling lamp	Gold & black	K9	400	270	6xE14	1/1	A++→E
955VICTORIA14	A	Ceiling lamp	Gold & black	K9	600	310	14xE14	1/1	A++→E
955VICTORIA22	A	Ceiling lamp	Gold & black	K9	800	350	22xE14	1/1	A++→E

Material Metal and crystal, Lamps Not Included



In case of insufficient quantity in stock of any item listed on this page, the delivery time after order confirmation will be 90 days.



**AMELIA**  
955AMELIA18



**MISHELLE**  
955MISHELLE8

AMELIA / MISHELLE

551

CRYSTAL

**IP20**



**AMELIA / MISHELLE**

Catalogue number	Product category	Description	Colour	Diameter (mm)	Height (mm)	Lampholder	Packing/Box (pcs)	Energy class
955AMELIA18	A	Ceiling lamp	Gold	800	300	18 x E27	1/1	A++→E
955MISHELLE8	A	Ceiling lamp	Chrome	600	340	8 x E14	1/1	A++→E

Material: Metal and crystal, Lamps Not Included

In case of insufficient quantity in stock of any item listed on this page, the delivery time after order confirmation will be 90 days.



MEGAN  
955MEGAN4



INNA  
955INNA2W/CH



MEGAN  
955MEGAN6



INNA  
955INNA2W/GD

MEGAN

IP20



UNTIL SUPPLY  
LAST

MEGAN

Catalogue number	Product category	Description	Colour	Width (mm)	Length (mm)	Lampholder	Packing/Box (pcs)	Energy class
955MEGAN4	F	Ceiling lamp	Chrome	400	400	4 x E27	1/1	A++→E
955MEGAN6	F	Ceiling lamp	Chrome	600	400	6 x E27	1/1	A++→E

Material: Metal and crystal, Lamps Not Included



IP20



INNA

Catalogue number	Product category	Description	Colour	Width (mm)	Length (mm)	Lampholder	Packing/Box (pcs)	Energy class
955INNA2W/CH	A	Wall lamp	Chrome	210	330	2 x E14	1/1	A++→E
955INNA2W/GD	A	Wall lamp	Gold	210	330	2 x E14	1/1	A++→E

Material: Metal and crystal, Lamps Not Included



In case of insufficient quantity in stock of any item listed on this page, the delivery time after order confirmation will be 90 days.



ANNA  
955ANNA4



ANNA  
955ANNA3



ANNA  
955ANNA2



ANNA  
955ANNA1W



ANNA

553

CRYSTAL

**IP20**

**ANNA**

Catalogue number	Product category	Description	Colour	Width / Diameter (mm)	Length (mm)	Height (mm)	Lampholder	Packing/Box (pcs)	Energy class
955ANNA4	A	Chandelier	Chrome	180	820	330	4xE14	1/1	A++→E
955ANNA2	A	Chandelier	Chrome	140	430	330	2xE14	1/1	A++→E
955ANNA3	A	Chandelier	Chrome	140	580	330	3xE14	1/1	A++→E
955ANNA1W	A	Wall lamp	Chrome	250	150	140	1xE14	1/10	A++→E

Material: Metal and crystal, Lamps Not Included



In case of insufficient quantity in stock of any item listed on this page, the delivery time after order confirmation will be 90 days.



**LIZA**  
955LIZA5/CH



**LIZA**  
955LIZA1W/CH



**LIZA**  
955LIZA1T/CH



**LIZA**  
955LIZA3/CH



**IP20**

**LIZA**

Catalogue number	Product category	Description	Colour	Diameter (mm)	Height (mm)	Lampholder	Packing/Box (pcs)	Energy class
<b>955LIZA3/CH</b>	A	Chandelier	Chrome	445	225	3xE14	1/1	<b>A++→E</b>
<b>955LIZA5/CH</b>	A	Chandelier	Chrome	500	230	5xE14	1/1	<b>A++→E</b>
<b>955LIZA1W/CH</b>	A	Wall lamp	Chrome	145	125	1xE14	1/4	<b>A++→E</b>
<b>955LIZA1T/CH</b>	A	Table lamp	Chrome	210	330	1xE14	1/4	<b>A++→E</b>

Material: Metal and crystal, Lamps Not Included



**3+2**  
standard  
+extended



**5 YEAR TOTAL WARRANTY**

*In case of insufficient quantity in stock of any item listed on this page, the delivery time after order confirmation will be 90 days.*



LIZA  
955LIZA5/AB



LIZA  
955LIZA1W/AB



LIZA  
955LIZA1T/AB



LIZA  
955LIZA3/AB



**IP20**

**LIZA**

Catalogue number	Product category	Description	Colour	Diameter (mm)	Height (mm)	Lampholder	Packing/Box (pcs)	Energy class
955LIZA3/AB	A	Chandelier	Antique brass	445	225	3xE14	1/1	A++→E
955LIZA5/AB	A	Chandelier	Antique brass	500	230	5xE14	1/1	A++→E
955LIZA1W/AB	A	Wall lamp	Antique brass	145	125	1xE14	1/4	A++→E
955LIZA1T/AB	A	Table lamp	Antique brass	210	330	1xE14	1/4	A++→E

Material: Metal and crystal, Lamps Not Included



3+2 standard +extended

**5** YEAR TOTAL WARRANTY

In case of insufficient quantity in stock of any item listed on this page, the delivery time after order confirmation will be 90 days.



**MADLEN**  
955MADLEN5



**MADLEN**  
955MADLEN3



**MADLEN**  
955MADLEN1W



**IP20**

**MADLEN**

Catalogue number	Product category	Description	Colour	Diameter (mm)	Height (mm)	Lampholder	Packing/Box (pcs)	Energy class
<b>955MADLEN5</b>	A	Chandelier	Transparent	610	590	5xE14	1/1	<b>A++→E</b>
<b>955MADLEN3</b>	A	Chandelier	Clear	610	555	3 x E14	1/1	<b>A++→E</b>
<b>955MADLEN1W</b>	A	Wall lamp	Clear	115	260	1 x E14	1/10	<b>A++→E</b>

Material: Metal and crystal, Lamps Not Included



*In case of insufficient quantity in stock of any item listed on this page, the delivery time after order confirmation will be 90 days.*



**KARY**  
955KARY1P

KARY

557

CRYSTAL

**IP20**



**KARY**

Catalogue number	Product category	Description	Colour	Diameter (mm)	Lampholder	Packing/Box (pcs)	Energy class
955KARY1P	A	Chandelier	Smoky	400	5xG9	1/1	<b>A++→E</b>

Material: Glass and crystal, Lamps Included



**3+2**  
standard  
+extended

**5** YEAR TOTAL  
WARRANTY

*In case of insufficient quantity in stock of any item listed on this page, the delivery time after order confirmation will be 90 days.*



**IP20**



UNTIL SUPPLY  
LAST

**NIA / MIA / KATELYN / LIA**

Catalogue number	Product category	Description	Colour	Diameter (mm)	Height (mm)	Lampholder	Packing/Box (pcs)	Energy class
<b>955NIA4</b>	F	Chandelier	Chrome	400	270	4xE14	1/1	<b>A++→E</b>
<b>955MIA6</b>	F	Chandelier	Chrome	500	135	6xE14	1/1	<b>A++→E</b>
<b>955KATELYN1</b>	F	Pendant	Chrome	280	-	1xE27	1/1	<b>A++→E</b>
<b>955LIA3</b>	F	Chandelier	Chrome	400	300	3xE14	1/1	<b>A++→E</b>

Material: Metal and crystal, Lamps Not Included



**3+2**  
standard  
+extended



**5 YEAR TOTAL WARRANTY**



DESIGN



SPIDER  
955SPIDER3/BK



SPIDER  
955SPIDER6/BK



SPIDER  
955SPIDER8/BK

SPIDER

560

DESIGN

IP20



UNTIL SUPPLY  
LAST

SPIDER

Catalogue number	Product category	Description	Colour	Width / Diameter (mm)	Length (mm)	Height (mm)	Lampholder	Packing/Box (pcs)	Energy class
955SPIDER3/BK	F	Chandelier	Golden and black	1200	-	600	3 x E27	1/5	A++→E
955SPIDER6/BK	F	Chandelier	Golden and black	1200	-	600	6 x E27	1/1	A++→E
955SPIDER8/BK	F	Chandelier	Golden and black	1200	-	600	8 x E27	1/1	A++→E

Material: Metal, Lamps Not Included





SPIDER  
955SPIDER3/WH



SPIDER  
955SPIDER6/WH



SPIDER  
955SPIDER8/WH



SPIDER  
955SPIDER1T/WH



SPIDER  
955SPIDER1W/WH

IP20



UNTIL SUPPLY  
LAST

SPIDER

Catalogue number	Product category	Description	Colour	Width / Diameter (mm)	Length (mm)	Height (mm)	Lampholder	Packing/Box (pcs)	Energy class
955SPIDER3/WH	F	Chandelier	Copper and white	1200	-	600	3 x E27	1/5	A++→E
955SPIDER6/WH	F	Chandelier	Copper and white	1200	-	600	6 x E27	1/1	A++→E
955SPIDER8/WH	F	Chandelier	Copper and white	1200	-	600	8 x E27	1/1	A++→E
955SPIDER1W/WH	F	Wall lamp	Copper and white	130	600	-	1 x E27	1/8	A++→E
955SPIDER1T/WH	F	Table lamp	Copper and white	130	-	600	1 x E27	1/8	A++→E

Material: Metal, Lamps Not Included





CINEMA  
955CINEMA1

CINEMA  
955CINEMA6



IP20

CINEMA

Catalogue number	Product category	Description	Colour	Width / Diameter (mm)	Length (mm)	Height (mm)	Lampholder	Packing/Box (pcs)	Energy class
955CINEMA6	A	Chandelier	Black	630	-	150	6 x E27	1/1	A++→E
955CINEMA1	A	Ceiling lamp	Black	170	310	850	1 x E27	1/8	A++→E

Material: Metal, Lamps Not Included



In case of insufficient quantity in stock of any item listed on this page, the delivery time after order confirmation will be 90 days.



**BETTY**  
955BETTY1W/BL



**BETTY**  
955BETTY1W/WH



**BRENDA**  
955BRENDA1T/BL



**BRENDA**  
955BRENDA1/WH

**IP20**



**BETTY / BRENDA**

Catalogue number	Product category	Description	Colour	Length/Diameter (mm)	Height (mm)	Lampholder	Packing/Box (pcs)	Energy class
<b>955BETTY1W/BL</b>	A	Wall lamp	Black	180	280	1xG9	1/1	<b>A++→E</b>
<b>955BETTY1W/WH</b>	A	Wall lamp	White	180	280	1xG9	1/1	<b>A++→E</b>
<b>955BRENDA1/WH</b>	A	Wall lamp	White & grey	160	180	1xG9	1/1	<b>A++→E</b>
<b>955BRENDA1T/BL</b>	A	Table lamp	Black	160	180	1xG9	1/1	<b>A++→E</b>

Material: Metal + Glass, Lamps Not Included, BETTY with USB port, 955BRENDA1/WH Lampshade Colour: Outside Grey, Inside White



*In case of insufficient quantity in stock of any item listed on this page, the delivery time after order confirmation will be 90 days.*



**OLENA GOLD**  
955OLENA5H/GD

**OLENA BLACK**  
955OLENA5H/BL



**IP20**

**OLENA**

Catalogue number	Product category	Description	Colour	Length / Diameter (mm)	Height (mm)	Lampholder	Packing/Box (pcs)	Energy class
<b>955OLENA5H/BL</b>	A	Chandelier	Black	600	450-900 adjustable	5xG9	1/4	<b>A++→E</b>
<b>955OLENA5H/GD</b>	A	Chandelier	Gold	600	450-900 adjustable	5xG9	1/4	<b>A++→E</b>

Material: Iron + Glass, Lamps Not Included, Max 40W



*In case of insufficient quantity in stock of any item listed on this page, the delivery time after order confirmation will be 90 days.*



**OLENA BLACK**  
955OLENA1W/BL



**OLENA GOLD**  
955OLENA1W/GD



**OLENA BLACK**  
955OLENA5V/BL



**OLENA GOLD**  
955OLENA5V/GD

OLENA

565

DESIGN

**IP20**



**OLENA**

Catalogue number	Product category	Description	Colour	Length / Diameter (mm)	Height (mm)	Lampholder	Packing/Box (pcs)	Energy class
<b>955OLENA1W/BL</b>	A	Wall lamp	Black	150	150	1xG9	1/10	<b>A++→E</b>
<b>955OLENA5V/BL</b>	A	Chandelier	Black	270	725-1025 adjustable	5xG9	1/4	<b>A++→E</b>
<b>955OLENA1W/GD</b>	A	Wall lamp	Gold	150	150	1xG9	1/10	<b>A++→E</b>
<b>955OLENA5V/GD</b>	A	Chandelier	Gold	270	725-1025 adjustable	5xG9	1/4	<b>A++→E</b>

Material: Iron + Glass, Lamps Not Included, Max 40W



*In case of insufficient quantity in stock of any item listed on this page, the delivery time after order confirmation will be 90 days.*



ELLARIA  
955ELLARIA3



ELLARIA  
955ELLARIA5

ELLARIA

566

DESIGN

**IP20**



**ELLARIA**

Catalogue number	Product category	Description	Colour	Diameter (mm)	Height (mm)	Lampholder	Packing/Box (pcs)	Energy class
<b>955ELLARIA3</b>	A	Chandelier	Wood & grey	620	250	3xE27	1/1	<b>A++→E</b>
<b>955ELLARIA5</b>	A	Chandelier	Wood & grey	620	250	5xE27	1/1	<b>A++→E</b>

Material: Iron + Glass, Lamps Not Included, Max 40W



*In case of insufficient quantity in stock of any item listed on this page, the delivery time after order confirmation will be 90 days.*



BUBBLES  
955BUBBLES16



BUBBLES  
955BUBBLES8



IP20

BUBBLES

Catalogue number	Product category	Description	Colour	Diameter (mm)	Height (mm)	Lampholder	Packing/Box (pcs)	Energy class
955BUBBLES16	A	Chandelier	Black and bronze with amber glass	1350	600	16 x E14	1/1	A++→E
955BUBBLES8	A	Chandelier	Black and bronze with amber glass	850	600	8 x E14	1/1	A++→E

Material: Metal with glass, Lamps Not Included



In case of insufficient quantity in stock of any item listed on this page, the delivery time after order confirmation will be 90 days.



ERMINA  
955ERMINA8



ERMINA  
955ERMINA6

ERMINA

568

DESIGN

IP20



ERMINA

Catalogue number	Product category	Description	Colour	Diameter (mm)	Width (mm)	Height (mm)	Lampholder	Packing/Box (pcs)	Energy class
955ERMINA6	A	Ceiling lamp	Chrome & smoked glass	730	640	200	6xE14	1/1	A++E
955ERMINA8	A	Ceiling lamp	Chrome & smoked glass	860	860	200	8xE14	1/1	A++E

Material: Shades: Glass; Body: Metal, Lamps Not Included, Max 40W



In case of insufficient quantity in stock of any item listed on this page, the delivery time after order confirmation will be 90 days.



ARTE  
955ARTE4/BL

ARTE

569

DESIGN

IP20



ARTE

Catalogue number	Product category	Description	Colour	Length (mm)	Height (mm)	Lampholder	Packing/Box (pcs)	Energy class
955ARTE4/BL	A	Ceiling lamp	black	580/400	390	4xE27	1/1	A++→E

Material: Metal, Lamps Not Included, Max 40W



In case of insufficient quantity in stock of any item listed on this page, the delivery time after order confirmation will be 90 days.



SALLY  
955SALLY6/BL

SALLY

570

DESIGN

IP20



SALLY

Catalogue number	Product category	Description	Colour	Width (mm)	Length (mm)	Height (mm)	Lampholder	Packing/Box (pcs)	Energy class
955SALLY6/BL	A	Ceiling lamp	Black	650	650	220	6xE27	1/12	A++E

Material: Metal, Lamps Not Included, Max 25W



In case of insufficient quantity in stock of any item listed on this page, the delivery time after order confirmation will be 90 days.



LOREN  
955LOREN8/BL

LOREN

571

DESIGN

IP20



LOREN

Catalogue number	Product category	Description	Colour	Diameter (mm)	Height (mm)	Lampholder	Packing/Box (pcs)	Energy class
955LOREN8/WH	A	Ceiling lamp	White & gold	1000	200	8xE27	1/1	A++→E
955LOREN8/BL	A	Ceiling lamp	Black & gold	1000	200	8xE27	1/1	A++→E

Material: Metal, Lamps Not Included, Max 40W



In case of insufficient quantity in stock of any item listed on this page, the delivery time after order confirmation will be 90 days.

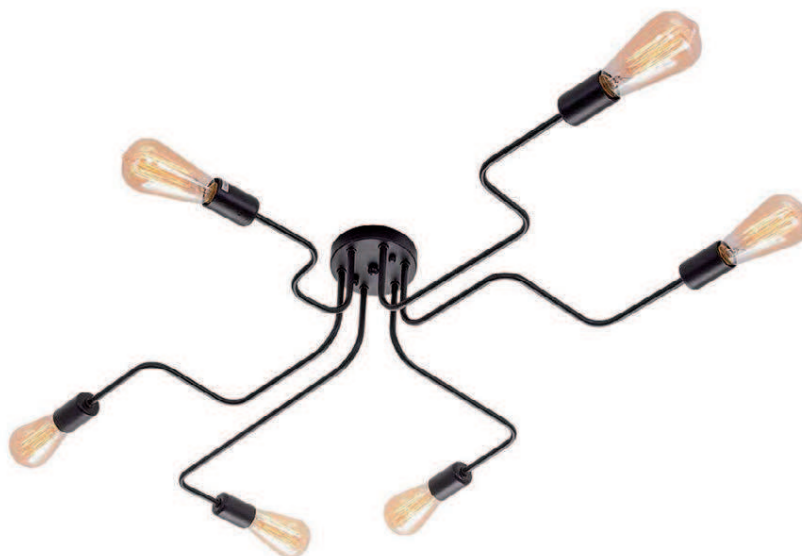

MARISA  
955MARISA6/BL

MARISA

572

DESIGN

IP20



MARISA

Catalogue number	Product category	Description	Colour	Diameter (mm)	Height (mm)	Lampholder	Packing/Box (pcs)	Energy class
955MARISA6/BL	A	Ceiling lamp	Black	1000	200	6xE27	1/1	A++E

Material: Metal, Lamps Not Included, Max 40W



*In case of insufficient quantity in stock of any item listed on this page, the delivery time after order confirmation will be 90 days.*

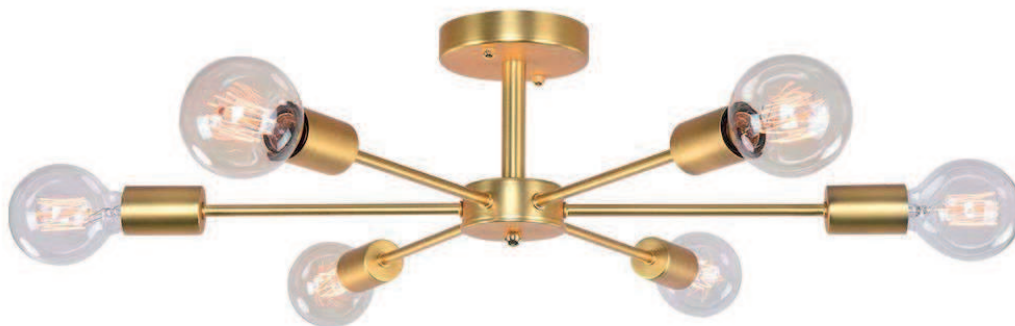

ROXIE  
955ROXIE6/GD

ROXIE

573

DESIGN

IP20



ROXIE

Catalogue number	Product category	Description	Colour	Diameter (mm)	Height (mm)	Lampholder	Packing/Box (pcs)	Energy class
955ROXIE3/GD	A	Ceiling lamp	Gold	640	190	3xE27	1/1	A++→E
955ROXIE6/GD	A	Ceiling lamp	Gold	830	190	6xE27	1/1	A++→E
955ROXIE12/GD	A	Ceiling lamp	Gold	1330	190	12xE27	1/1	A++→E

Material: Metal, Lamps Not Included, Max 40W



In case of insufficient quantity in stock of any item listed on this page, the delivery time after order confirmation will be 90 days.



DINNER  
955DINNER3M



DINNER  
955DINNER6



DINNER  
955DINNER3S



IP20

UNTIL SUPPLY  
LAST

DINNER

Catalogue number	Product category	Description	Colour	Width / Diameter (mm)	Length (mm)	Height (mm)	Lampholder	Packing/Box (pcs)	Energy class
955DINNER3M	F	Chandelier	Black and chrome	330	-	800	3 x E14	1/5	A++→E
955DINNER6	F	Chandelier	Black and chrome	310	900	700	6 x E14	1/1	A++→E
955DINNER3S	F	Chandelier	Black and chrome	260	-	540	3 x E14	1/6	A++→E

Material: Metal with stainless steel and crystal, Lamps Not Included



In case of insufficient quantity in stock of any item listed on this page, the delivery time after order confirmation will be 90 days.



CUPS  
955CUPS4



CUPS  
955CUPS9

CUPS

576

DESIGN

IP20



UNTIL SUPPLY  
LAST

CUPS

Catalogue number	Product category	Description	Colour	Width / Diameter (mm)	Length (mm)	Height (mm)	Lampholder	Packing/Box (pcs)	Energy class
955CUPS9	F	Chandelier	Black with white cover	630	-	900	9 x E14	1/1	A++→E
955CUPS4	F	Chandelier	Black with white cover	520	-	750	4 x E14	1/1	A++→E

Material: Metal with stainless steel and crystal, Lamps Not Included



In case of insufficient quantity in stock of any item listed on this page, the delivery time after order confirmation will be 90 days.



TEATIME  
955TEATIME1/BK

TEATIME  
955TEATIME1/WH

TEATIME

577

DESIGN

IP20



TEATIME

Catalogue number	Product category	Description	Colour	Width / Diameter (mm)	Length (mm)	Height (mm)	Lampholder	Packing/Box (pcs)	Energy class
955TEATIME1/BK	A	Pendant	Black	150	200	160	1 x E27	1/1	A++→E
955TEATIME1/WH	A	Pendant	White	120	220	160	1 x E27	1/1	A++→E

Material: Metal with polyresin, Lamps Not Included



In case of insufficient quantity in stock of any item listed on this page, the delivery time after order confirmation will be 90 days.



BLOOM  
955BLOOM8

BLOOM

578

DESIGN

IP20



BLOOM

Catalogue number	Product category	Description	Colour	Width / Diameter (mm)	Height (mm)	Lampholder	Packing/Box (pcs)	Energy class
955BLOOM8	A	Chandelier	black	900	1500	8xE27	1/1	A++→E

Material: Metal, Lamps Not Incl uded



In case of insufficient quantity in stock of any item listed on this page, the delivery time after order confirmation will be 90 days.



JARS  
955JARS13

JARS

579

DESIGN

IP20



UNTIL SUPPLY  
LAST

JARS

Catalogue number	Product category	Description	Diameter (mm)	Height (mm)	Lampholder	Packing/ Box (pcs)	Energy class
955JARS13 F	Chandelier	450	1200	13 x E27	1/1	A++ E	

Material: Metal with colored glass, Lamps Not Included



BOTTLES  
955BOTTLES



BOTTLES  
955BOTTLES2

BOTTLES

580

DESIGN

IP20



UNTIL SUPPLY  
LAST

BOTTLES

Catalogue number	Product category	Description	Colour	Width / Diameter (mm)	Length (mm)	Height (mm)	Lampholder	Packing/Box (pcs)	Energy class
955BOTTLES5	F	Chandelier	Black with colored glass	600	-	400	5 x E27	1/1	A++ E
955BOTTLES2	F	Chandelier	Black with colored glass	300	780	400	2 x E27	1/1	A++ E

Material: Metal and glass, Lamps Not Included





**ROBBY**  
955ROBBY1/BL

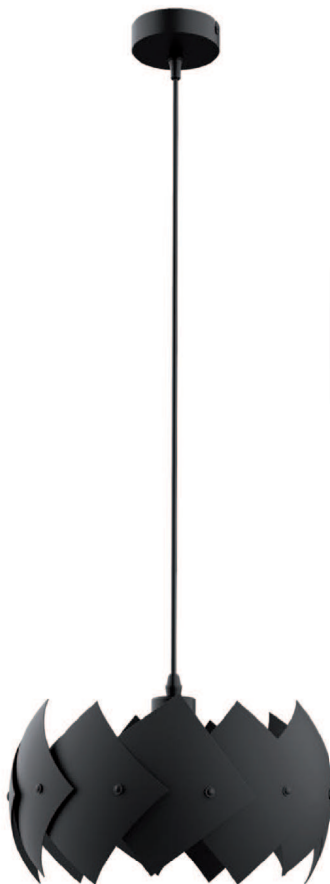

**ROCCO**  
955ROCCO1/BL

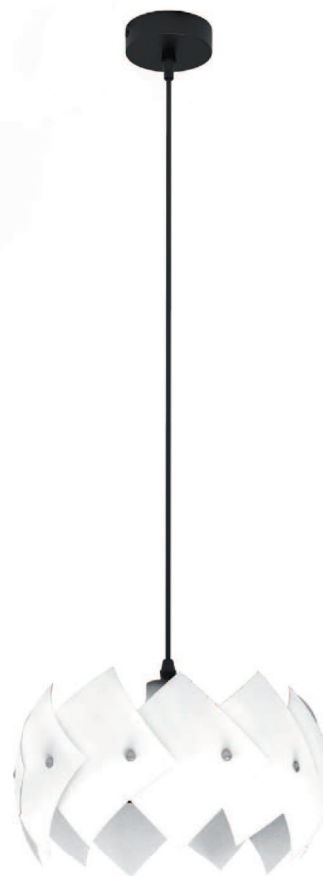

**ROCCO**  
955ROCCO1/WH

ROBBY/ ROCCO

581

DESIGN

**IP20**



**ROBBY/ ROCCO**

Catalogue number	Product category	Description	Colour	Length (mm)	Width (mm)	Height (mm)	Lampholder	Packing/Box (pcs)	Energy class
<b>955ROBBY1/BL</b>	A	Pendant	Black & white	290	290	1042	1xE27	1/20	<b>A++→E</b>
<b>955ROCCO1/BL</b>	A	Pendant	Black	280	280	1230	1xE27	1/10	<b>A++→E</b>
<b>955ROCCO1/WH</b>	A	Pendant	White	280	280	1230	1xE27	1/10	<b>A++→E</b>

Material: Metal and PP, Lamps Not Included, Max 25W



*In case of insufficient quantity in stock of any item listed on this page, the delivery time after order confirmation will be 90 days.*



PENDANT SECRET  
955SECRET1P



PENDANT SPRING  
955SPRING1P



PENDANT ALYSSA  
955ALYSSA1P

PENDANTS

582

DESIGN

IP20



UNTIL SUPPLY  
LAST

PENDANTS

Catalogue number	Product category	Description	Colour	Material	Width / Diameter (mm)	Height (mm)	Lampholder	Packing/Box (pcs)	Energy class
955SECRET1P	F	Pendant	black/wood	metal+wood	400	210	1xE27	1/1	A++→E
955SPRING1P	F	Pendant	black	metal	330	400	1xE27	1/1	A++→E
955ALYSSA1P	F	Pendant	copper	metal	180	240	1xE27	1/1	A++→E

Material: Metal, Lamps Not Included





KEN  
955KEN1



KEN  
955KEN3



IP20

KEN

Catalogue number	Product category	Description	Colour	Diameter (mm)	Height (mm)	Lampholder	Packing/Box (pcs)	Energy class
955KEN3	A	Chandelier	Matt black	280	1385	3 x E27	1/1	A++→E
955KEN1	A	Pendant	Matt black	120	1385	1 x E27	1/6	A++→E

Material: Metal, Lamps Not Included



In case of insufficient quantity in stock of any item listed on this page, the delivery time after order confirmation will be 90 days.



SHUTTLE  
955SHUTTLE3

SHUTTLE  
955SHUTTLE1/WH

IP20



SHUTTLE

Catalogue number	Product category	Description	Colour	Diameter (mm)	Width (mm)	Height (mm)	Lamp holder	Packing/Box (pcs)	Energy class
955SHUTTLE1/WH	A	Pendant	White	200	200	1300	1xE27	1/1	A <sup>+</sup> →E
955SHUTTLE3	A	Pendant	White/Grey/Green	420	420	1300	3xE27	1/1	A <sup>+</sup> →E

Material: Metal | Lamps Not Included, max 40W



In case of insufficient quantity in stock of any item listed on this page, the delivery time after order confirmation will be 90 days.



POLLY  
955POLLY4/BL

POLLY

585

DESIGN

IP20



POLLY

Catalogue number	Product category	Description	Colour	Width / Diameter (mm)	Height (mm)	Lamp holder	Packing/Box (pcs)	Energy class
955POLLY4/BL	A	Ceiling lamp	black	650	350	4xE27	1/1	A++ <b>E</b>

Material: Metal | Lamps Not Included | max 40W on lampholder



In case of insufficient quantity in stock of any item listed on this page, the delivery time after order confirmation will be 90 days.



HOLLY  
955HOLLYP/BL



HOLLY  
955HOLLYWL/BL



**IP20**

**HOLLY**

Catalogue number	Product category	Description	Colour	Length (mm)	Width (mm)	Height (mm)	Lampholder	Packing/Box (pcs)	Energy class
955HOLLYWL/BL	A	Wall lamp	Black	270	180	280	1xE27	1/12	A++→E
955HOLLYP/BL	A	Pendant	Black	180	180	650	1xE27	1/12	A++→E

Material: Metal, Lamps Not Included, Max 25W



*In case of insufficient quantity in stock of any item listed on this page, the delivery time after order confirmation will be 90 days.*

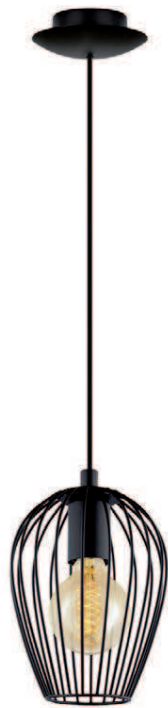

ADRIA  
955ADRIA1/BL



ADRIA  
955ADRIA3/BL

ADRIA

587

DESIGN

IP20



ADRIA

Catalogue number	Product category	Description	Colour	Width / Diameter (mm)	Length (mm)	Height (mm)	Lampholder	Packing/Box (pcs)	Energy class
955ADRIA1/BL	A	Pendant	black	160		1500	1xE27	1/1	A++→E
955ADRIA3/BL	A	Chandelier	black	160	650	1500	3xE27	1/1	A++→E

Material: Metal, Lamps Not Included, Max 40W



In case of insufficient quantity in stock of any item listed on this page, the delivery time after order confirmation will be 90 days.



HEIDI  
955HEIDI3/BL



HEIDI  
955HEIDI1/BL

HEIDI

588

DESIGN

IP20



HEIDI

Catalogue number	Product category	Description	Colour	Width / Diameter (mm)	Length (mm)	Height (mm)	Lampholder	Packing/Box (pcs)	Energy class
955HEIDI1/BL	A	Pendant	black	200		1500	1xE27	1/1	A++→E
955HEIDI3/BL	A	Chandelier	black	150	550	1500	3xE27	1/1	A++→E

Material: Metal+Plastic, Lamps Not Included, Max 40W



*In case of insufficient quantity in stock of any item listed on this page, the delivery time after order confirmation will be 90 days.*



**MYSTIC**  
955MYSTIC1P



**MYSTIC**  
955MYSTIC3P



**MYSTIC**  
955MYSTIC3S



**IP20**

UNTIL SUPPLY  
LAST

**MYSTIC**

Catalogue number	Product category	Description	Colour	Width / Diameter (mm)	Length (mm)	Height (mm)	Lampholder	Packing/Box (pcs)	Energy class
<b>955MYSTIC1P</b>	F	Pendant	black/copper	150		200	1xE27	1/1	<b>A++→E</b>
<b>955MYSTIC3P</b>	F	Pendant	black/copper	300		200	3xE27	1/1	<b>A++→E</b>
<b>955MYSTIC3S</b>	F	Chandelier	black/copper	150	680	220	3xE27	1/1	<b>A++→E</b>

Material: Metal, Lamps Not Included





**CLIVE**  
955CLIVE1/BL



**SALVA**  
955SALVA1/BL

**IP20**



**SALVA/CLIVE**

Catalogue number	Product category	Description	Colour	Diameter (mm)	Height (mm)	Lampholder	Packing/Box (pcs)	Energy class
<b>955SALVA1/BL</b>	A	Pendant	black	400	1500	1xE27	1/1	<b>A++→E</b>
<b>955CLIVE1/BL</b>	A	Pendant	black	150	1500	1xE27	1/10	<b>A++→E</b>

Material: Metal, Lamps Not Included, Max 40W



*In case of insufficient quantity in stock of any item listed on this page, the delivery time after order confirmation will be 90 days.*

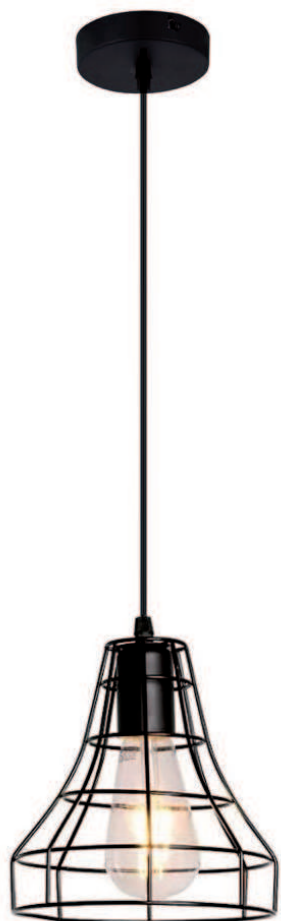

**JILL**  
955JILL1/BL

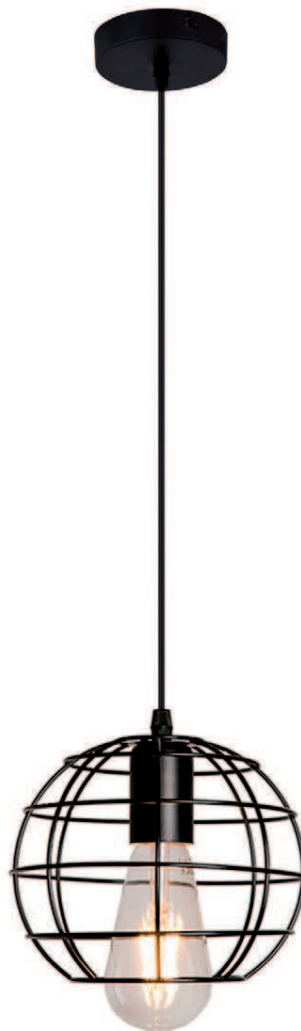

**TARA**  
955TARA1/BL

JILL / TARA

591

DESIGN

**IP20**



**JILL / TARA**

Catalogue number	Product category	Description	Colour	Diameter (mm)	Height (mm)	Lampholder	Packing/Box (pcs)	Energy class
<b>955JILL1/BL</b>	A	Pendant	black	175	1000	1xE27	1/50	<b>A++→E</b>
<b>955TARA1/BL</b>	A	Pendant	black	200	1000	1xE27	1/50	<b>A++→E</b>

Material: Metal, Lamps Not Included, Max 40W



*In case of insufficient quantity in stock of any item listed on this page, the delivery time after order confirmation will be 90 days.*

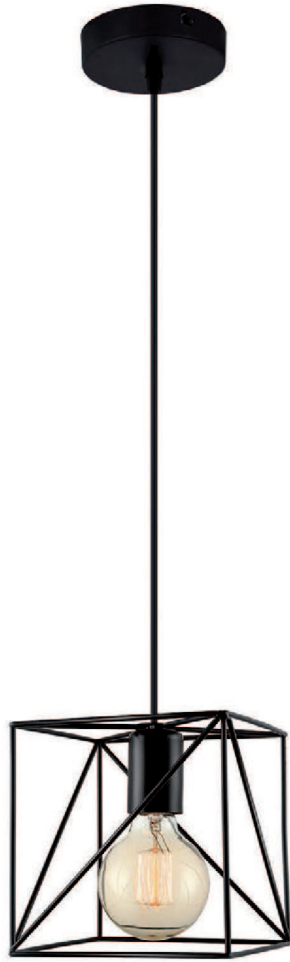

IDA  
955IDA1/BL

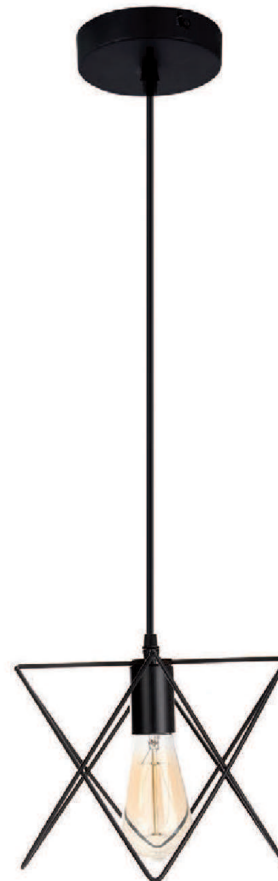

TERI  
955TERI1/BL



**IP20**

IDA / TERI

Catalogue number	Product category	Description	Colour	Width / Diameter (mm)	Length (mm)	Height (mm)	Lampholder	Packing/Box (pcs)	Energy class
955IDA1/BL	A	Pendant	black			1000	1xE27	1/50	A++→E
955TERI1/BL	A	Pendant	black			1000	1xE27	1/50	A++→E

Material: Metal, Lamps Not Included, Max 40W



*In case of insufficient quantity in stock of any item listed on this page, the delivery time after order confirmation will be 90 days.*



QUINN  
955QUINN5/BL



STAR  
955STAR1/BL



CAGE  
955CAGE1/BL

QUINN/STAR/CAGE

593

DESIGN

IP20



QUINN/STAR/CAGE

Catalogue number	Product category	Description	Colour	Width / Diameter (mm)	Length (mm)	Height (mm)	Lampholder	Packing/Box (pcs)	Energy class
955QUINN5/BL	A	Chandelier	black	250		1500	5xE27	1/1	A++→E
955STAR1/BL	A	Pendant	black+gold		300	1500	1xE27	1/1	A++→E
955CAGE1/BL	A	Pendant	black	200		1500	1xE27	1/1	A++→E

Material: Metal, Lamps Not Included, Max 40W



In case of insufficient quantity in stock of any item listed on this page, the delivery time after order confirmation will be 90 days.



MALI  
955MALI3/WH



MALI  
955MALI3/BL

MALI

594

DESIGN

IP20



MALI

Catalogue number	Product category	Description	Colour	Width / Diameter (mm)	Length (mm)	Height (mm)	Lampholder	Packing/Box (pcs)	Energy class
955MALI3/WH	A	Chandelier	white	200	900	1500	3xE27	1/1	A++→E
955MALI3/BL	A	Chandelier	black	200	900	1500	3xE27	1/1	A++→E

Material: Metal, Lamps Not Included, Max 40W



*In case of insufficient quantity in stock of any item listed on this page, the delivery time after order confirmation will be 90 days.*



**KERRY**  
955KERRY3WL/AL



**KERRY**  
955KERRY3P/AL

KERRY

595

DESIGN

**IP20**



**KERRY**

Catalogue number	Product category	Description	Colour	Width / Diameter (mm)	Height (mm)	Lampholder	Packing/Box (pcs)	Energy class
955KERRY3WL/AL	A	Ceiling lamp	aluminium	400	280	3xE27	1/1	<b>A++→E</b>
955KERRY3P/AL	A	Pendant	aluminium	400	1500	3xE27	1/1	<b>A++→E</b>

Material: Aluminium, Lamps Not Included, Max 40W



*In case of insufficient quantity in stock of any item listed on this page, the delivery time after order confirmation will be 90 days.*



LIV  
955LIV1/BL



LIV  
955LIV1/AL



LIV  
955LIV1/C

LIV

596

DESIGN

IP20



LIV

Catalogue number	Product category	Description	Colour	Width / Diameter (mm)	Height (mm)	Lampholder	Packing/Box (pcs)	Energy class
955LIV1/BL	A	Pendant	chrome/black	400	1500	1xE27	1/1	A++→E
955LIV1/AL	A	Pendant	chrome/aluminium	400	1500	1xE27	1/1	A++→E
955LIV1/C	A	Pendant	chrome/coffe	400	1500	1xE27	1/1	A++→E

Material: Aluminium, Lamps Not Included, Max 40W



In case of insufficient quantity in stock of any item listed on this page, the delivery time after order confirmation will be 90 days.



**LUCCA**  
955LUCCA1/WH

LUCCA

597

DESIGN

**IP20**



**LUCCA**

Catalogue number	Product category	Description	Colour	Width / Diameter (mm)	Height (mm)	Lampholder	Packing/Box (pcs)	Energy class
955LUCCA1/WH	A	Pendant	white	400	1500	1xE27	1/1	<b>A++E</b>

Material: Metal, Lamps Not Included, Max 40W



*In case of insufficient quantity in stock of any item listed on this page, the delivery time after order confirmation will be 90 days.*



MAJESTIC  
955MAJESTIC1P



MAJESTIC  
955MAJESTIC1P/BG



MAJESTIC  
955MAJESTIC1P/CF



MAJESTIC  
955MAJESTIC4



MAJESTIC  
955MAJESTIC3



IP20

MAJESTIC

Catalogue number	Product category	Description	Colour	Width / Diameter (mm)	Length (mm)	Height (mm)	Lampholder	Packing/Box (pcs)	Energy class
955MAJESTIC1P	A	Pendant	concrete/wood	125		165	1xE27	1/1	A++→E
955MAJESTIC1P/BG	A	Pendant	beige/wood	125		165	1xE27	1/1	A++→E
955MAJESTIC1P/CF	A	Pendant	caffè/wood	125		165	1xE27	1/1	A++→E
955MAJESTIC3	A	Chandelier	concrete/beige/caffè/wood	300	1100		3xE27	1/1	A++→E
955MAJESTIC4	A	Chandelier	concrete/beige/caffè/green/wood	400	1100		4xE27	1/1	A++→E

Material: Metal+wood+concrete, Lamps Not Included



In case of insufficient quantity in stock of any item listed on this page, the delivery time after order confirmation will be 90 days.



BRADLEY  
955BRADLEY3

BRADLEY  
955BRADLEY1

BRADLEY

599

DESIGN

IP20



BRADLEY

Catalogue number	Product category	Description	Colour	Length/ Diameter (mm)	Width (mm)	Height (mm)	Lampholder	Packing/Box (pcs)	Energy class
955BRADLEY1	A	Pendant	Wood & grey	165		1000	1xE27	1/4	A++→E
955BRADLEY3	A	Pendant	Wood & grey	890	165	1000	3xE27	1/4	A++→E

Material: Iron + Glass, Lamps Not Included, Max 40W



In case of insufficient quantity in stock of any item listed on this page, the delivery time after order confirmation will be 90 days.



ALMA  
955ALMA1/BL



ALMA  
955ALMA1/GR



ALMA  
955ALMA1/G

ALMA

600

DESIGN

IP20



ALMA

Catalogue number	Product category	Description	Colour	Diameter (mm)	Height (mm)	Lampholder	Packing/Box (pcs)	Energy class
955ALMA1/BL	A	Pendant	Wood & blue	200	1320	1xE27	1/1	A++→E
955ALMA1/GR	A	Pendant	Gold & grey	200	1320	1xE27	1/1	A++→E
955ALMA1/G	A	Pendant	Gold & green	200	1320	1xE27	1/1	A++→E

Material: Metal, Lamps Not Included, Max 40W



In case of insufficient quantity in stock of any item listed on this page, the delivery time after order confirmation will be 90 days.